

HSRC RESEARCH OUTPUTS

4895

Title: Durban Treatment Centre Data

SACENDU- DURBAN

Jan-June 2006

REPORT BACK MEETING
November 2006

Durban

Arun Dhanda

Proportion of Treatment Episodes

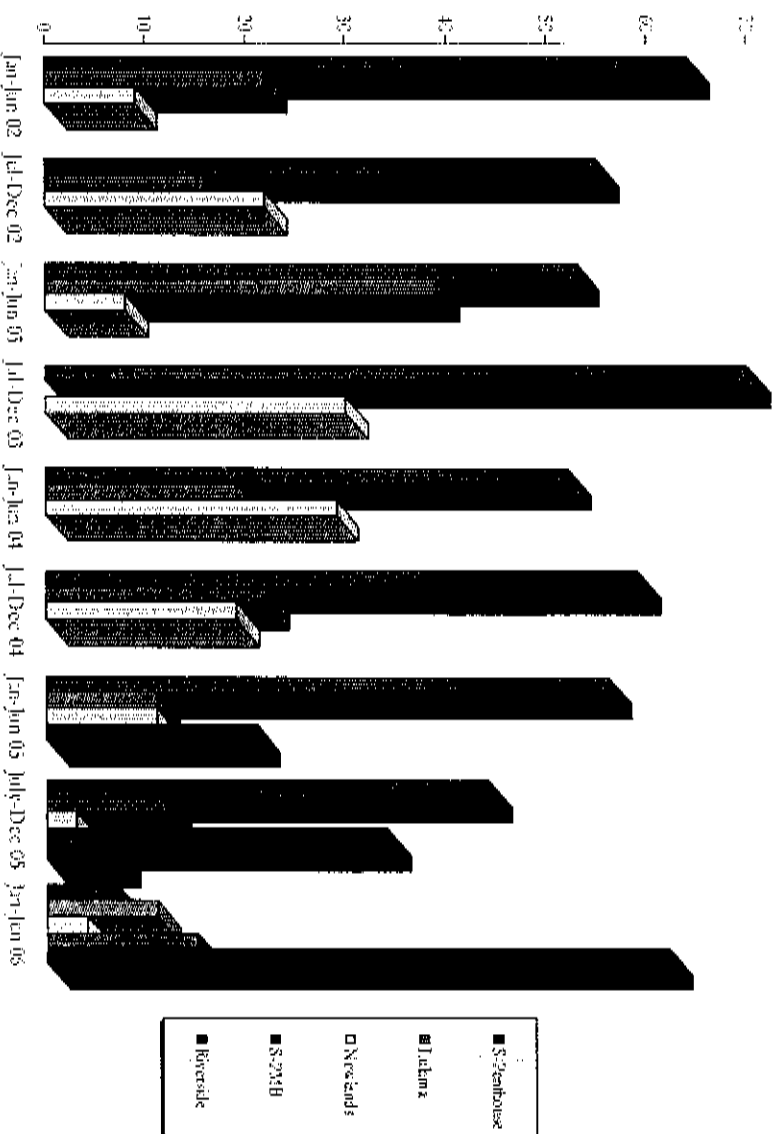

Proportion of Race Groups in Treatment Centre

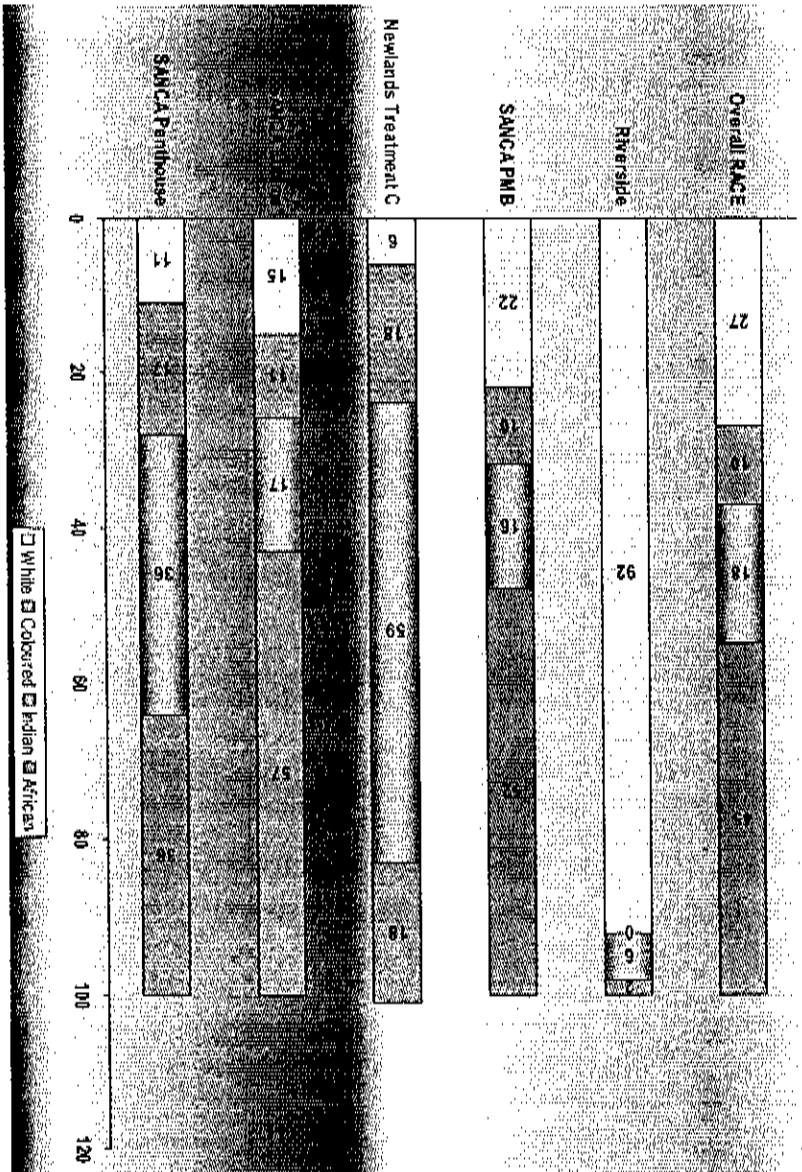

First Time Admissions

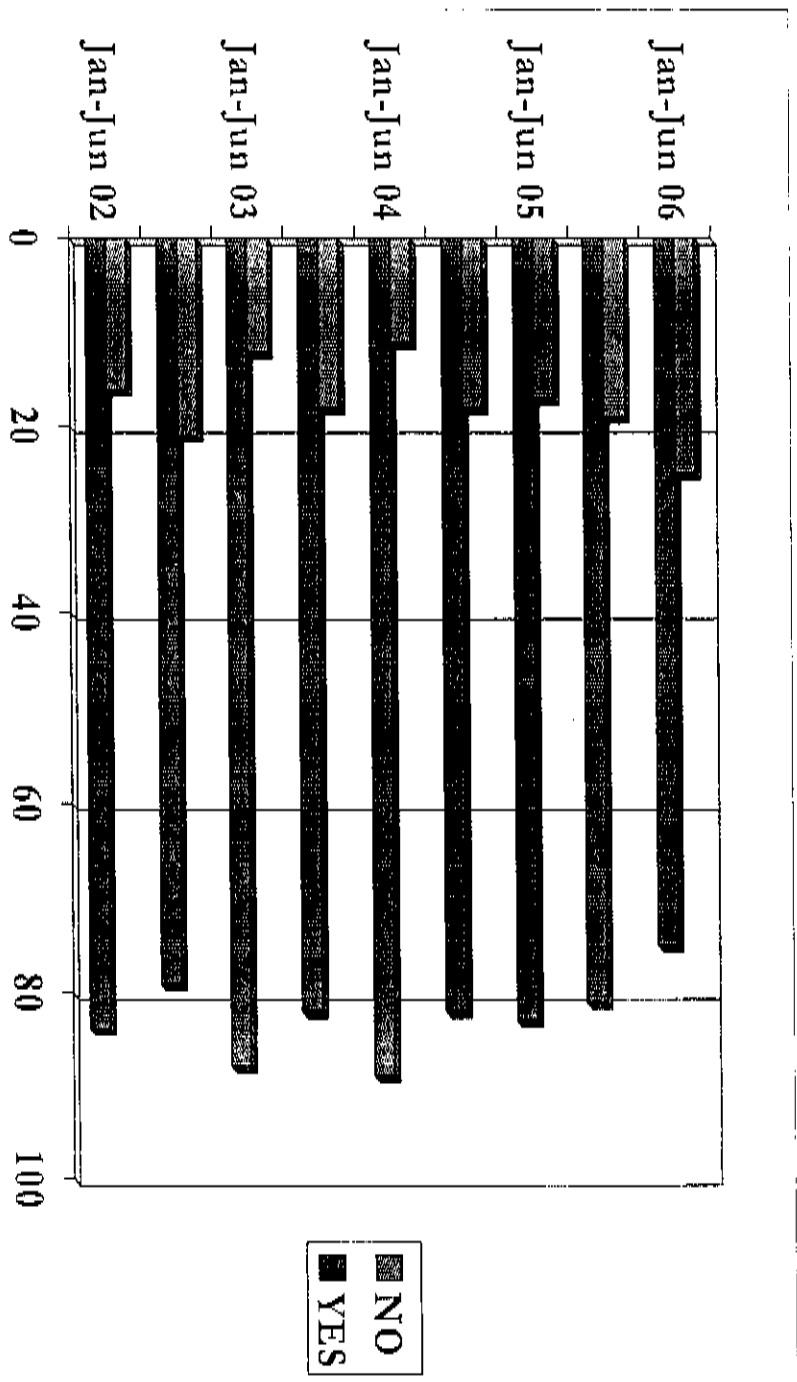

Type of Treatment Received

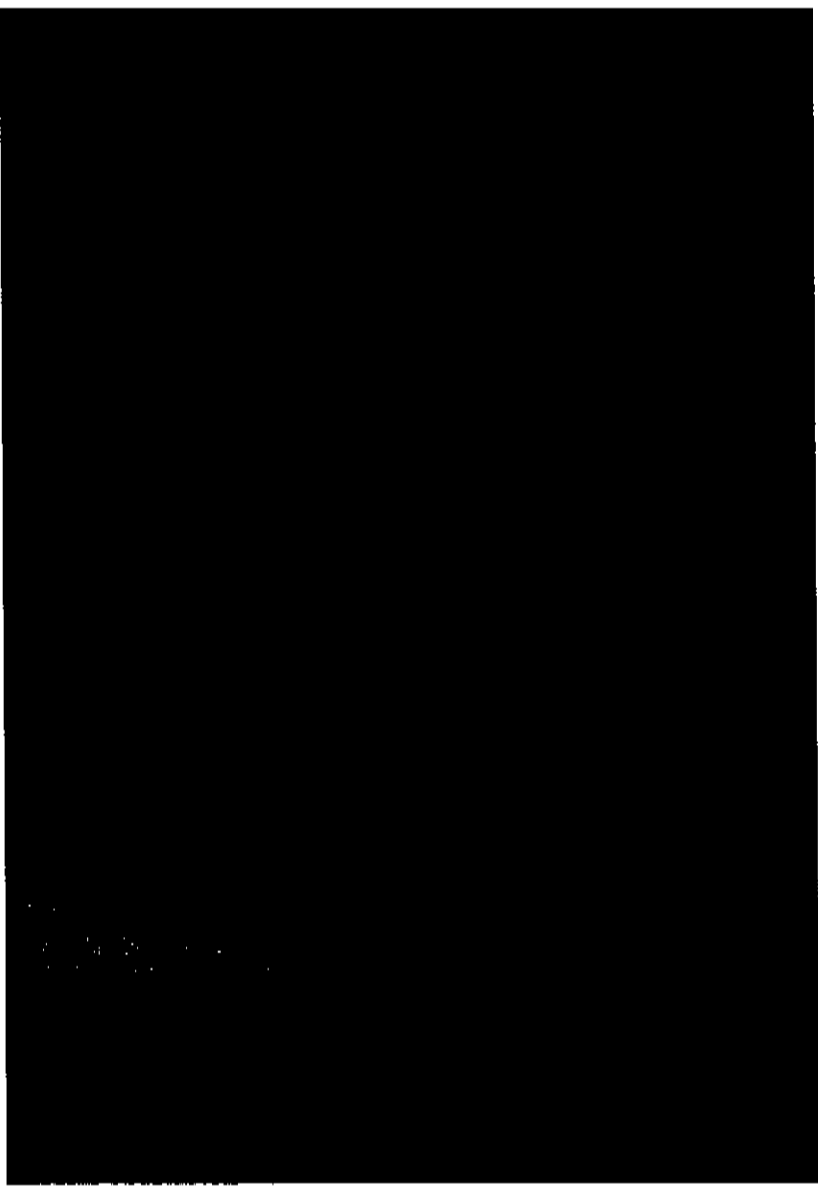

Type of Treatment by Race/Class



Referral Sources

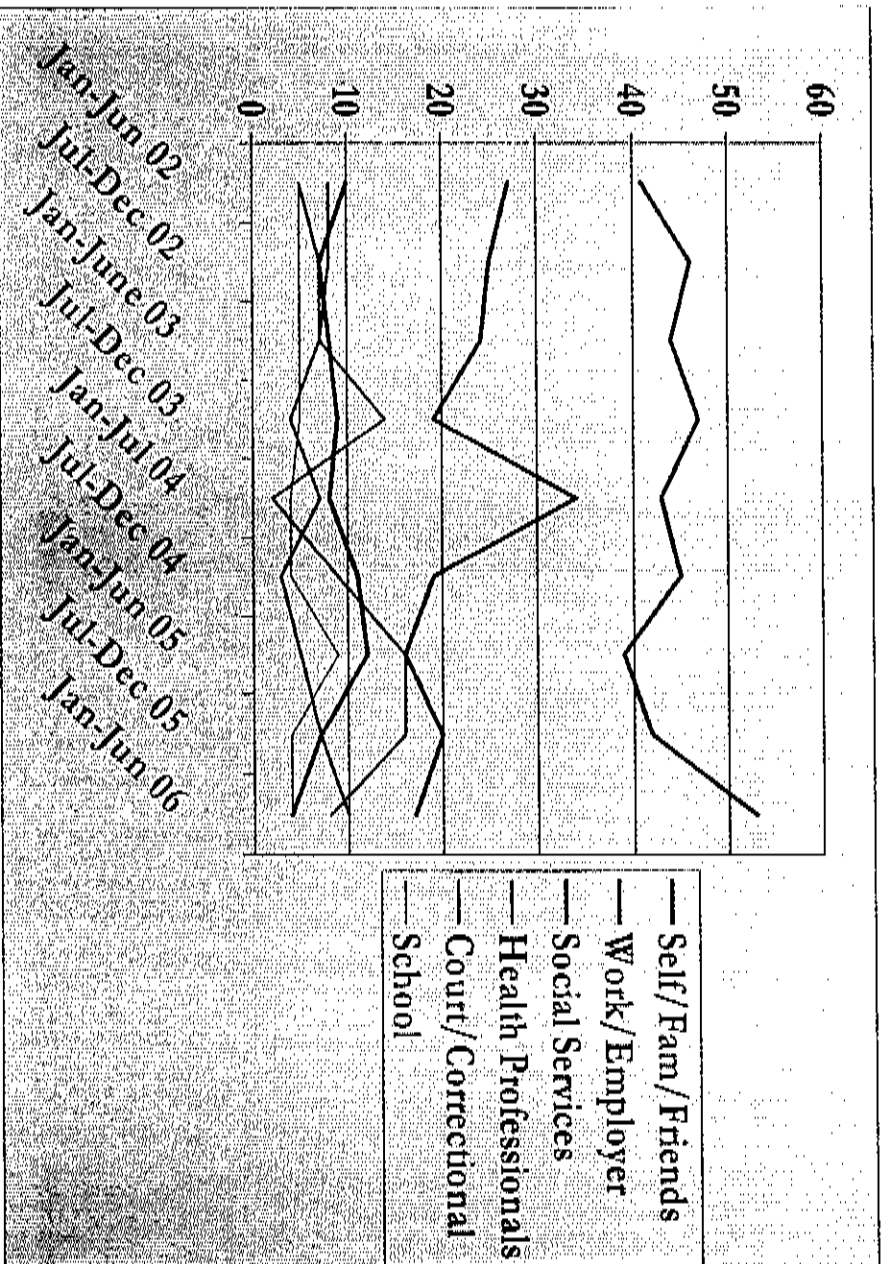

Population Profile

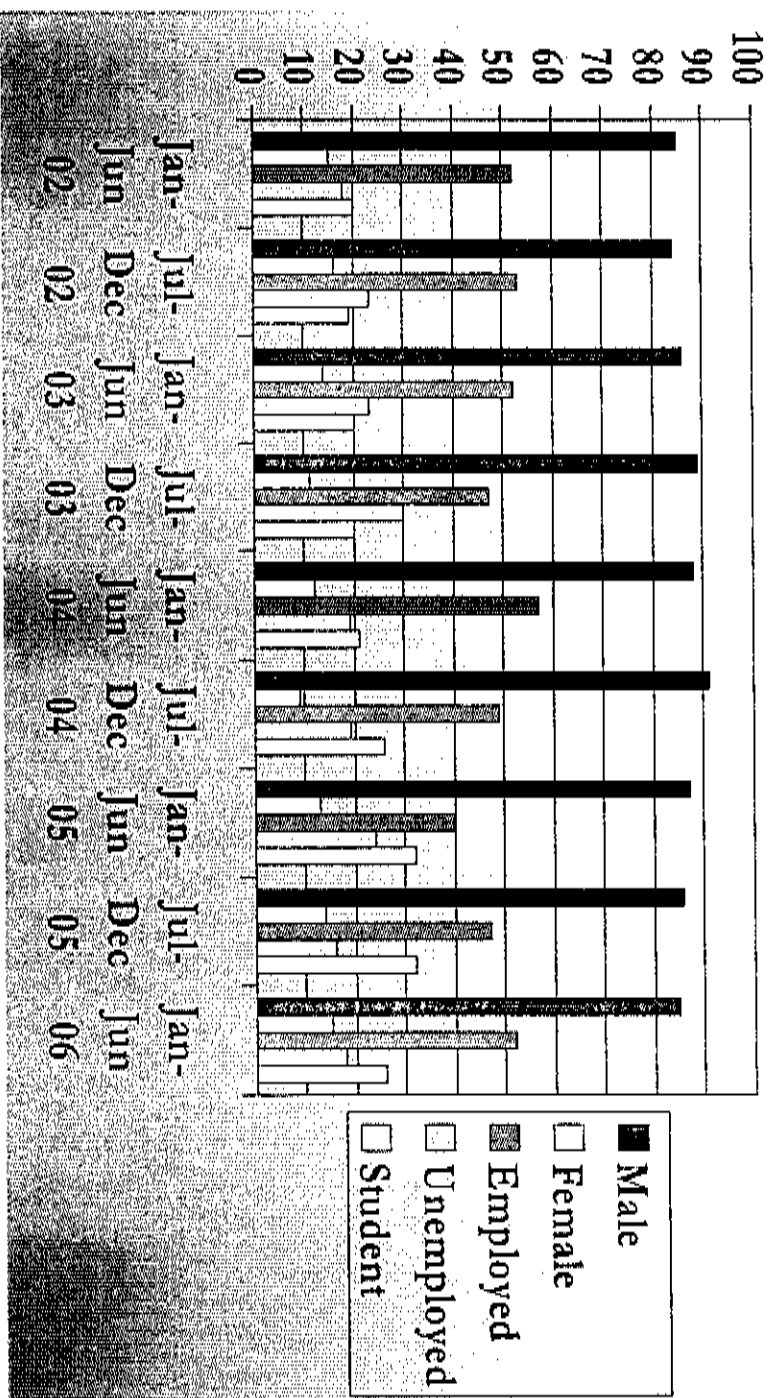

Population Profile: Ethnic Group

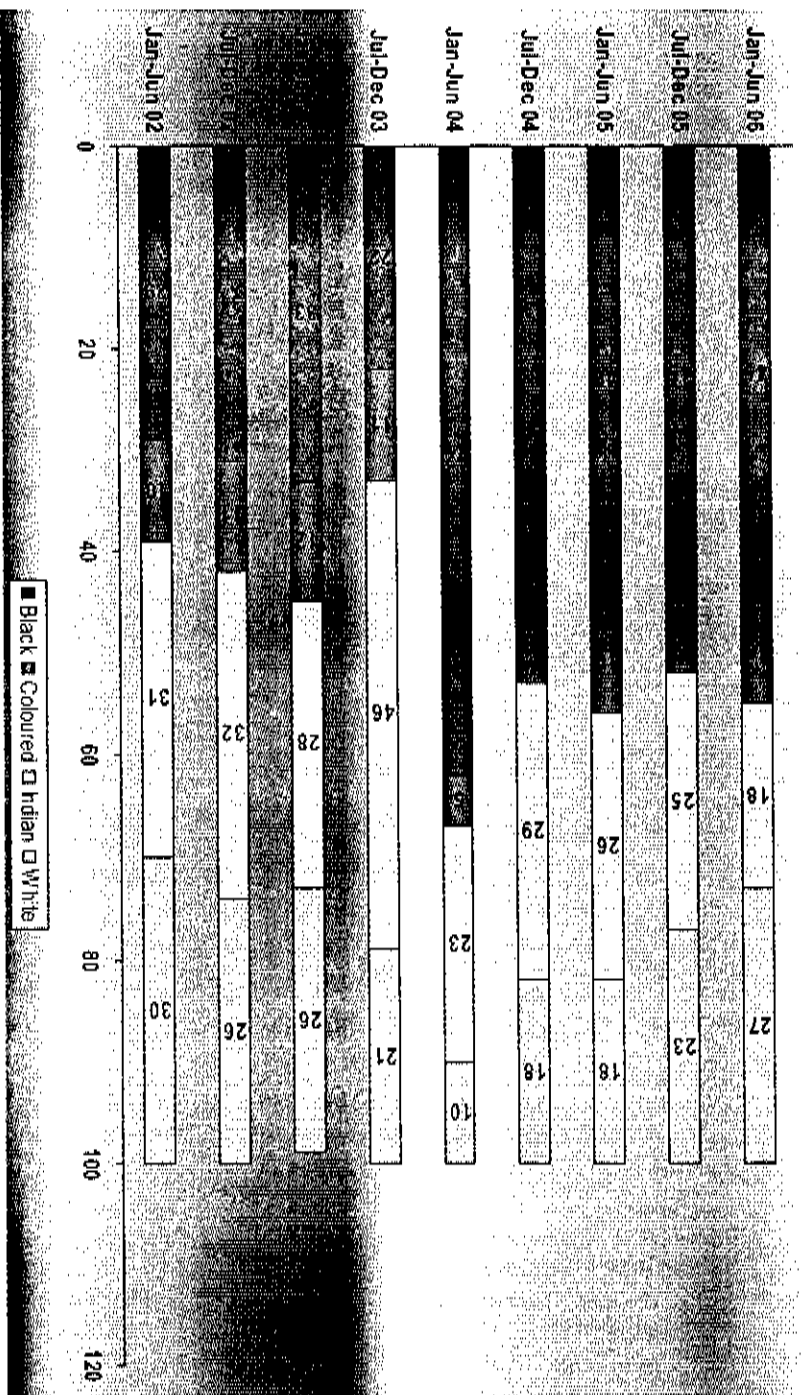

Population Profile: Marital Status

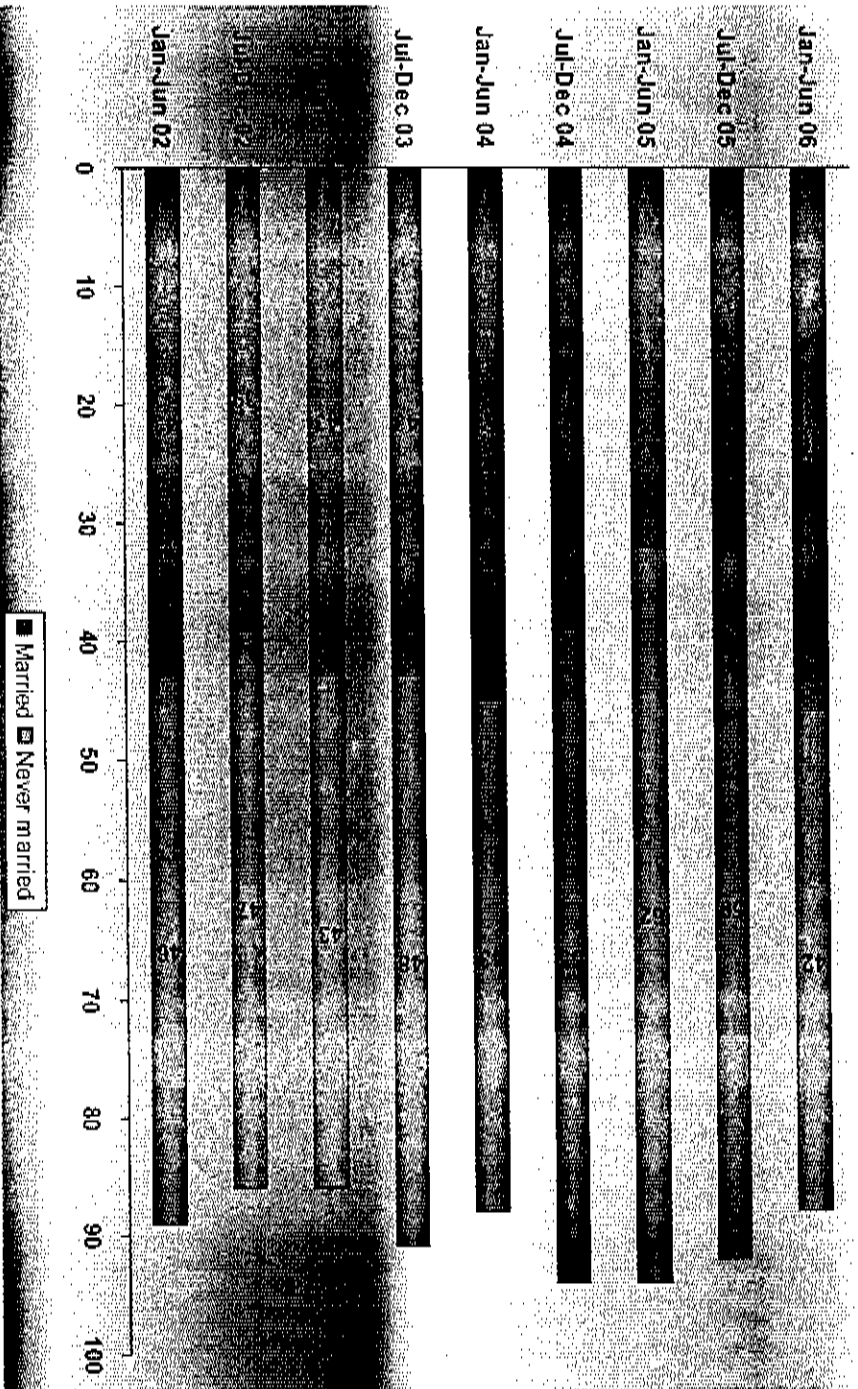

Age Distribution

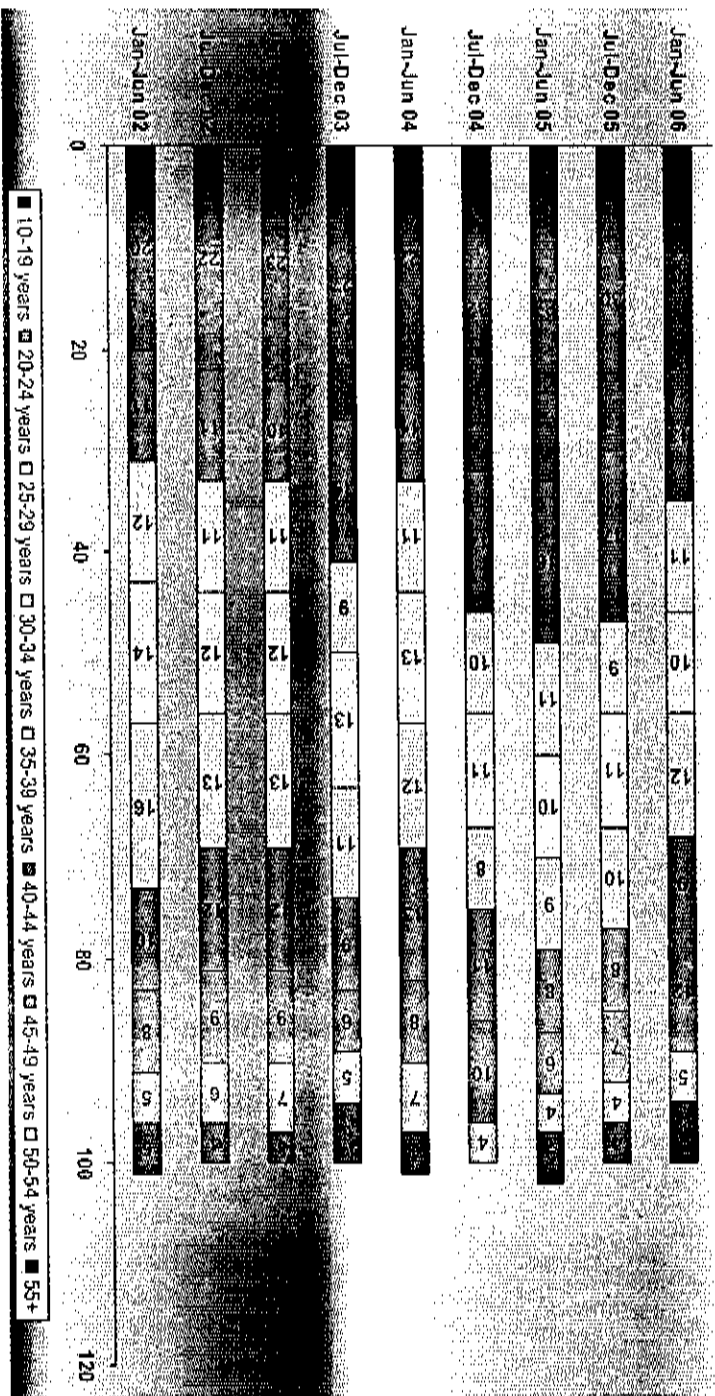

Primary Substance of Abuse

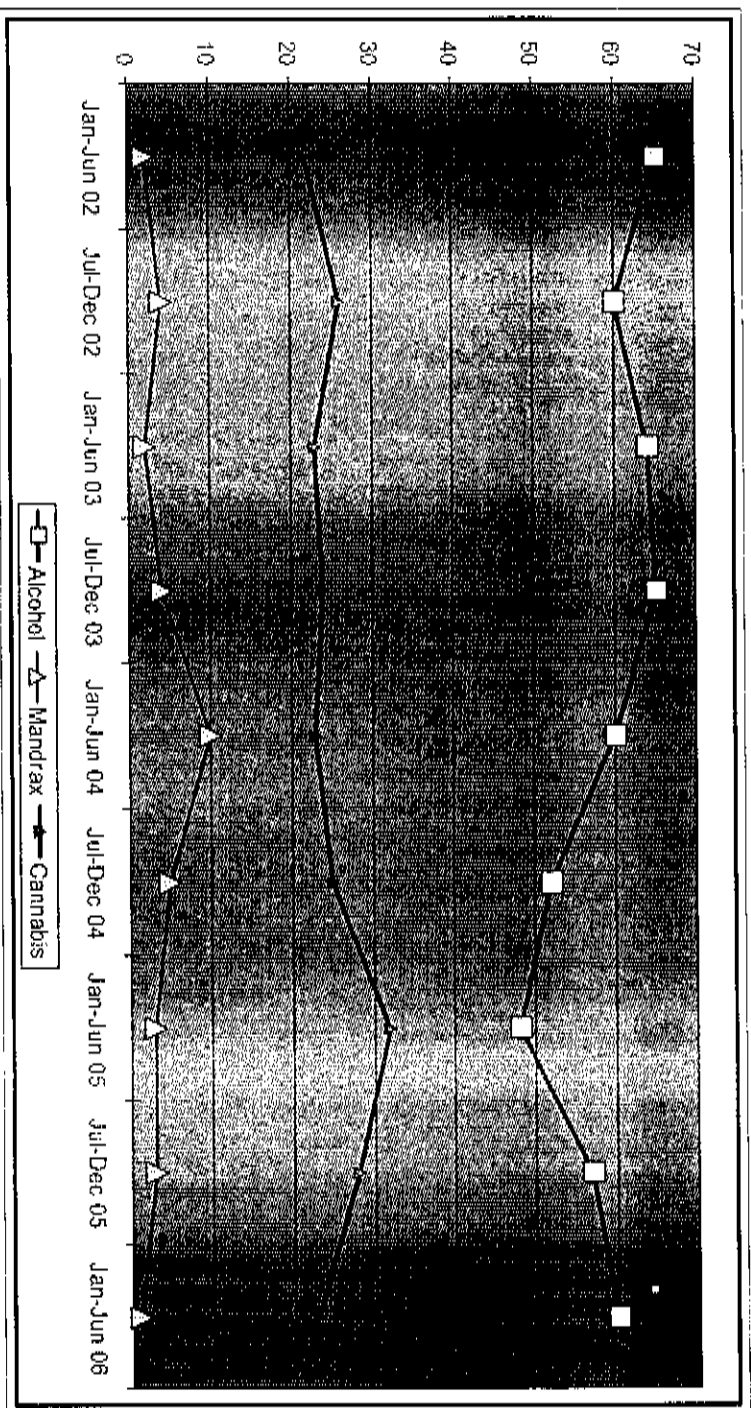

Primary Substance of Abuse

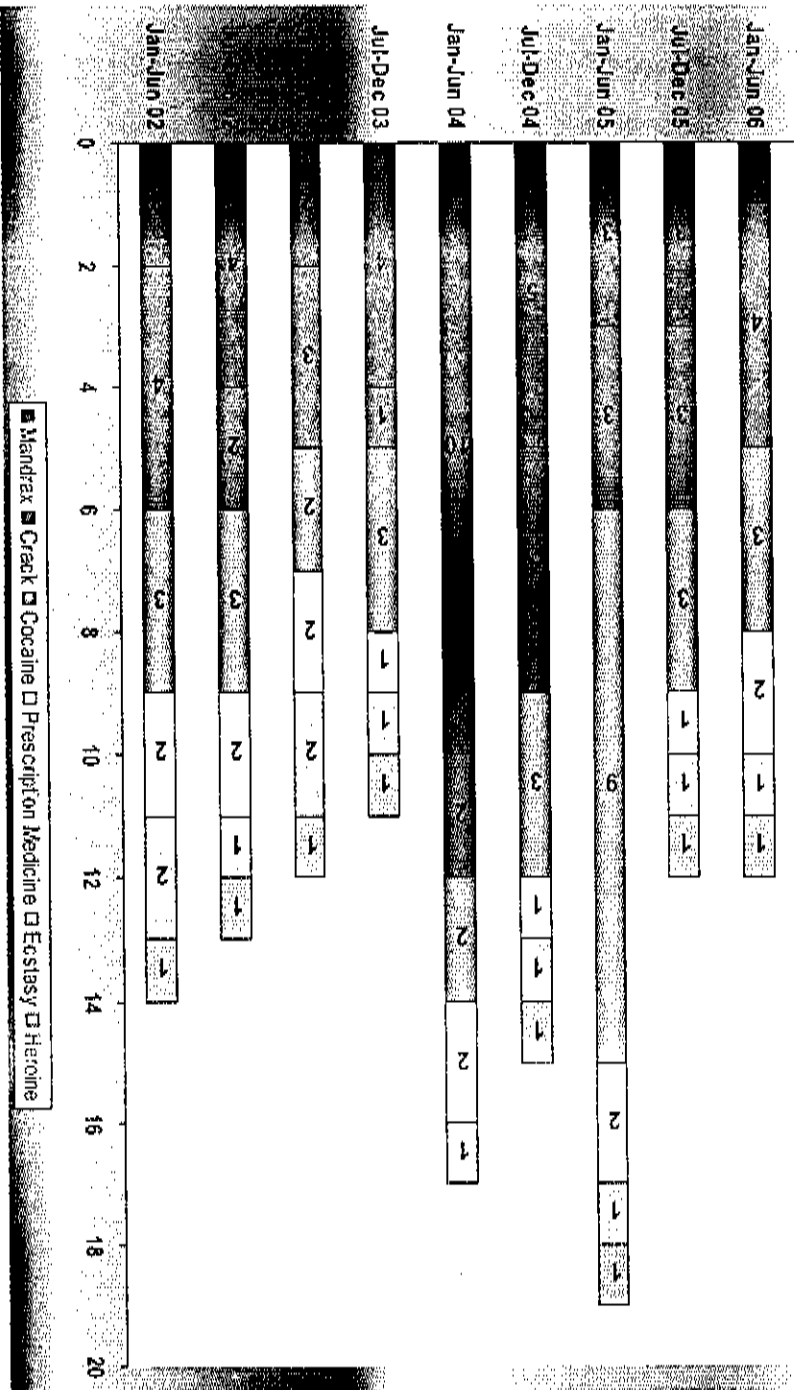

Race by Primary Substance of Abuse

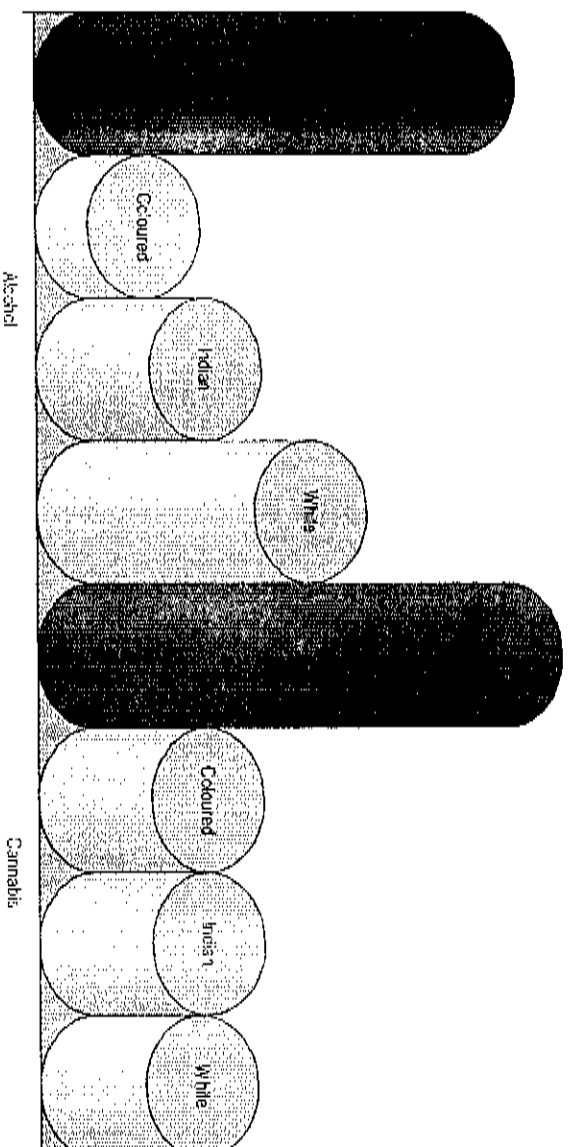

Race by Age of Abuse

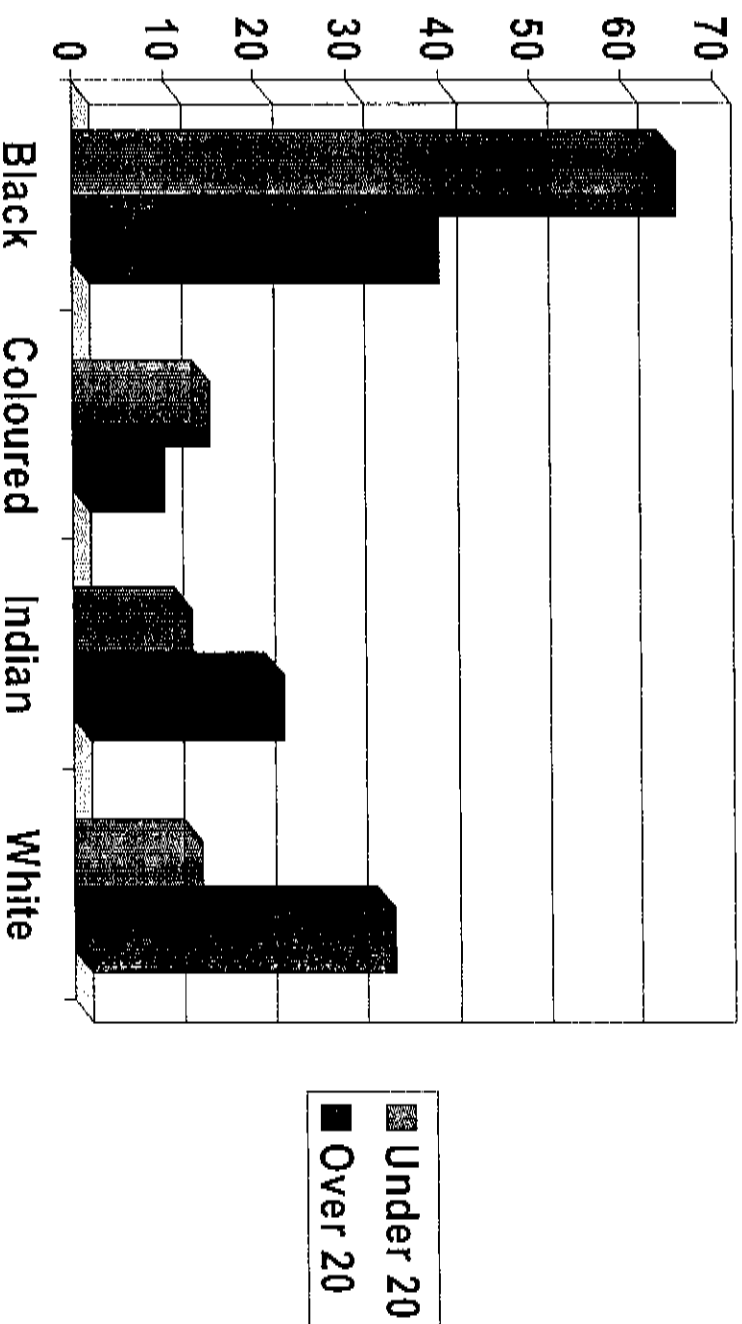

Mean Age by Primary Substance

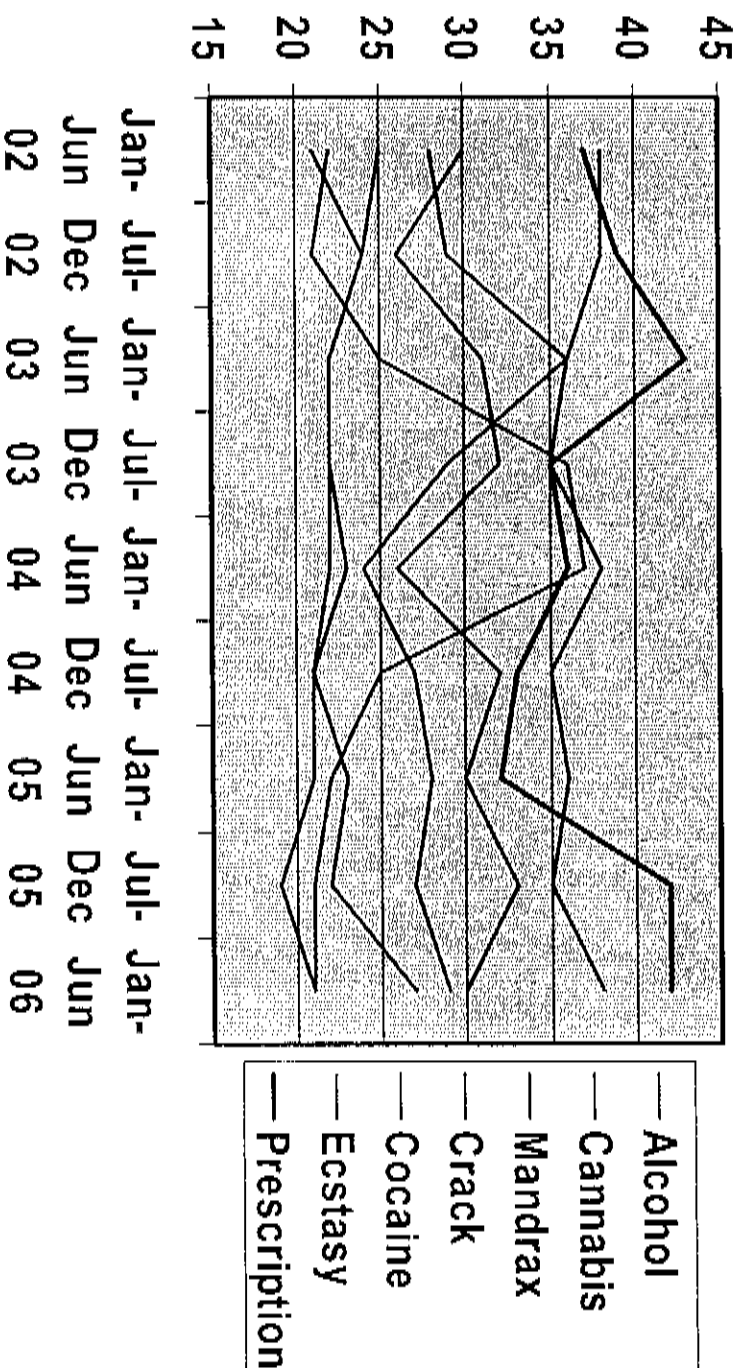

Sources of Payment

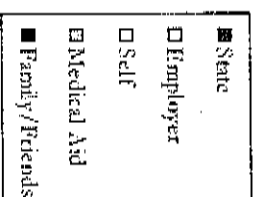
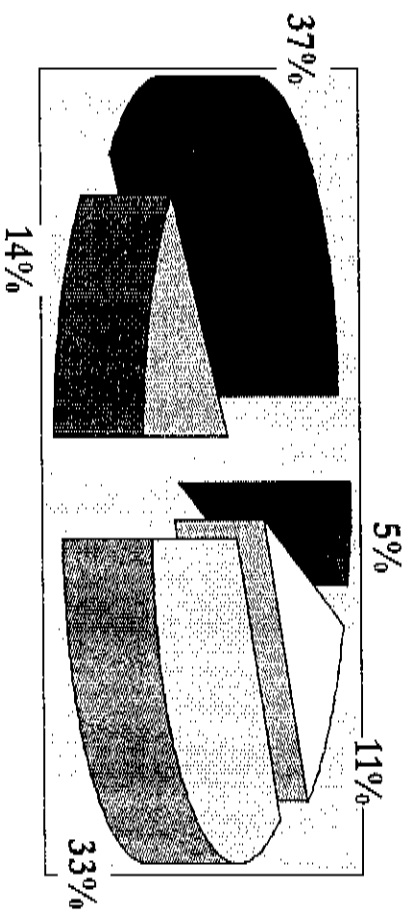

Suburb of Residence

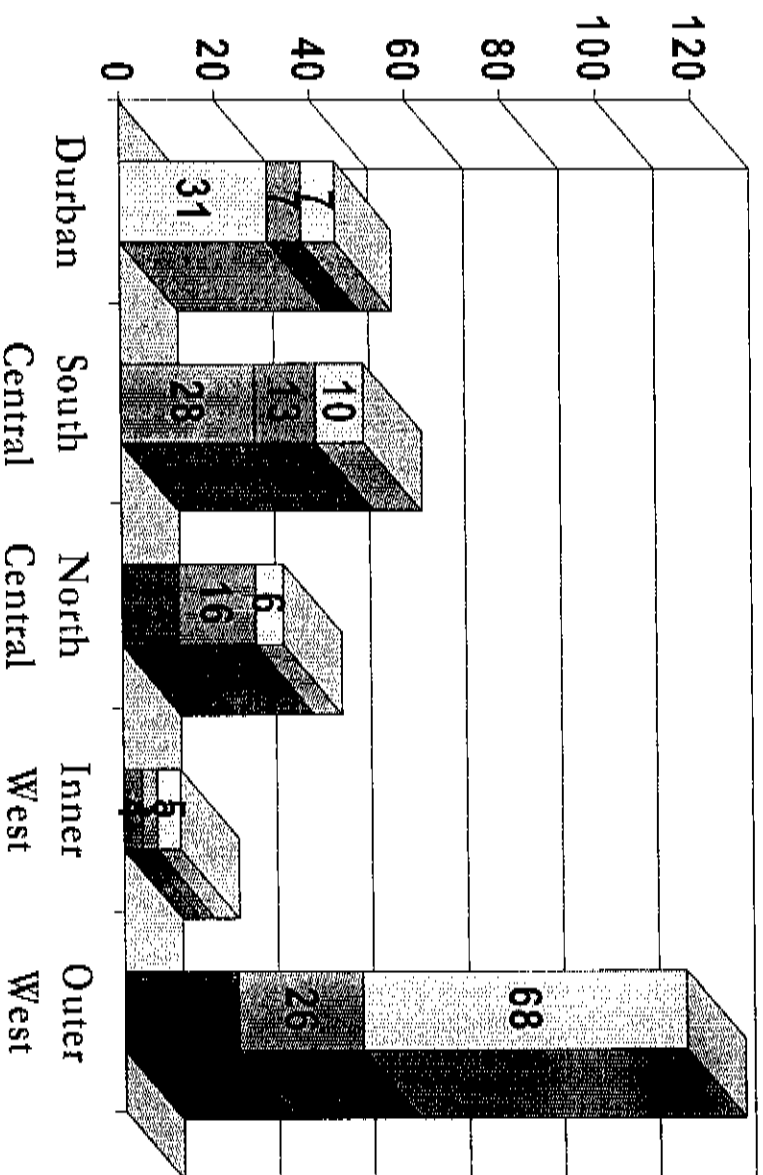

Sexual Risk and Substance Use

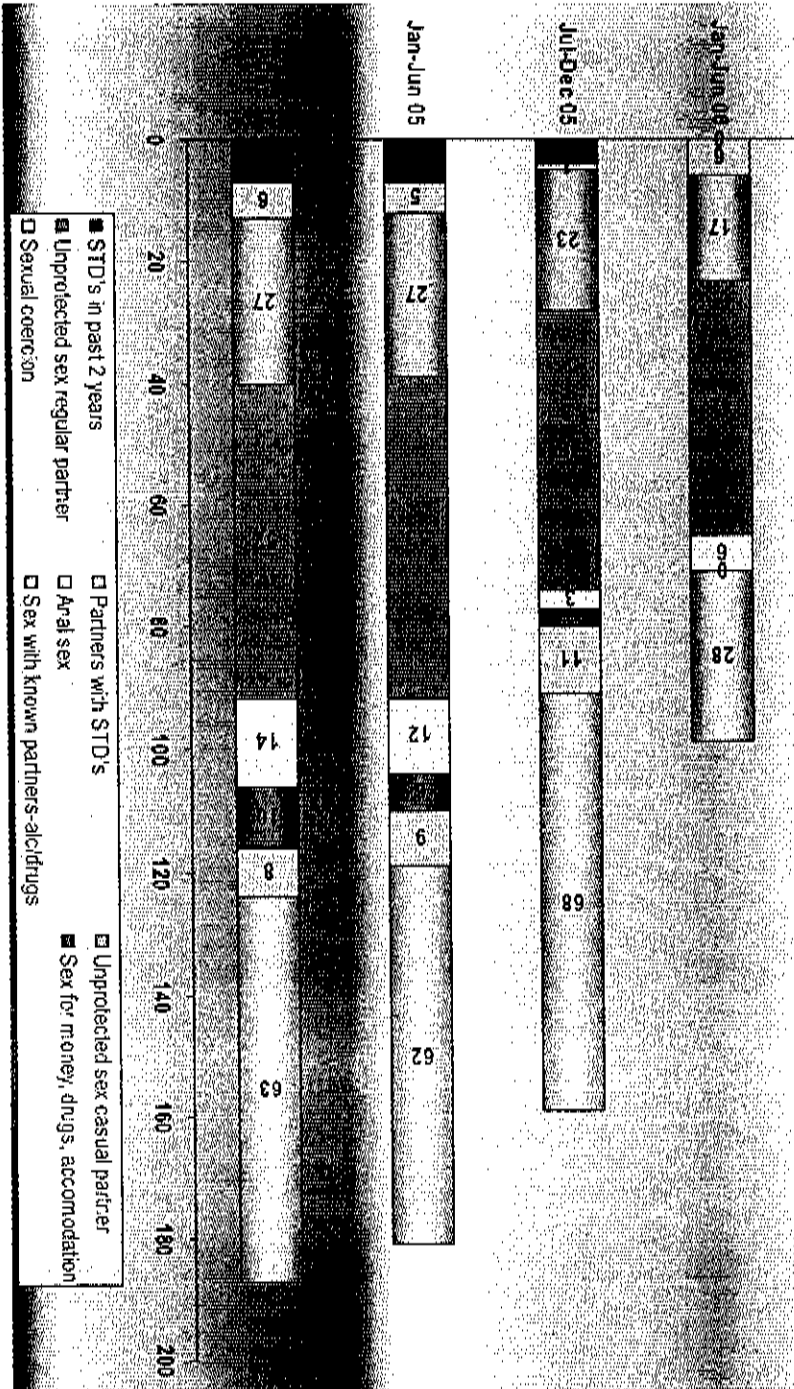

Drug Use Practice

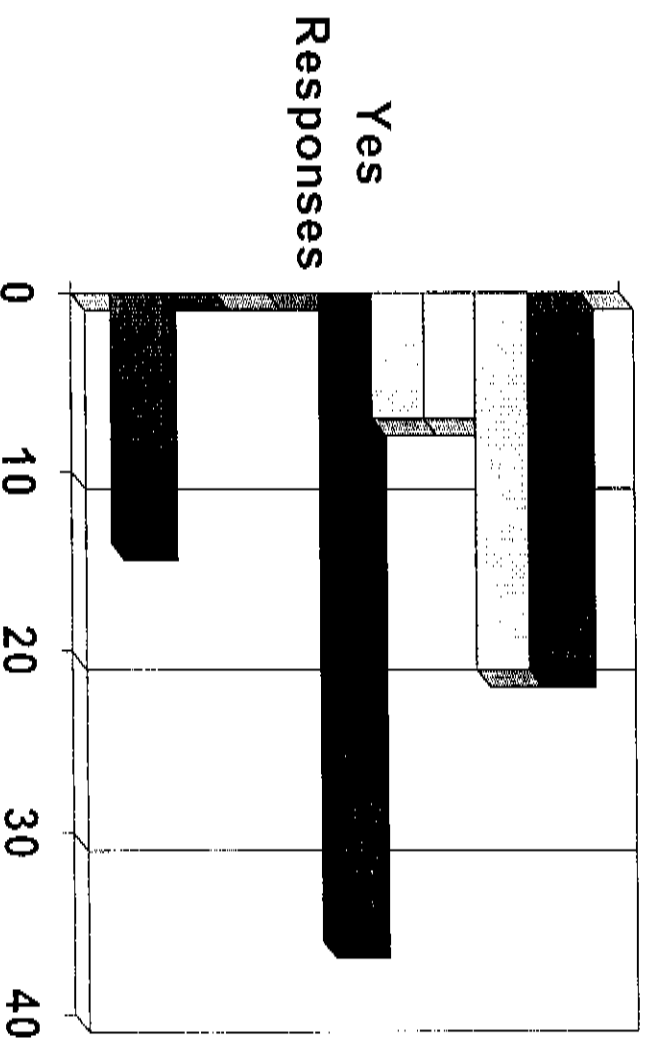

- Usage site: drug place
- Usage site: nite clubs
- Usage site: friends home
- Usage site: entertainment
- Usage site: home
- Considered injecting
- Shared injection equipment
- Ever share needles
- Ever injected drugs

Substance Use and Risky Sex

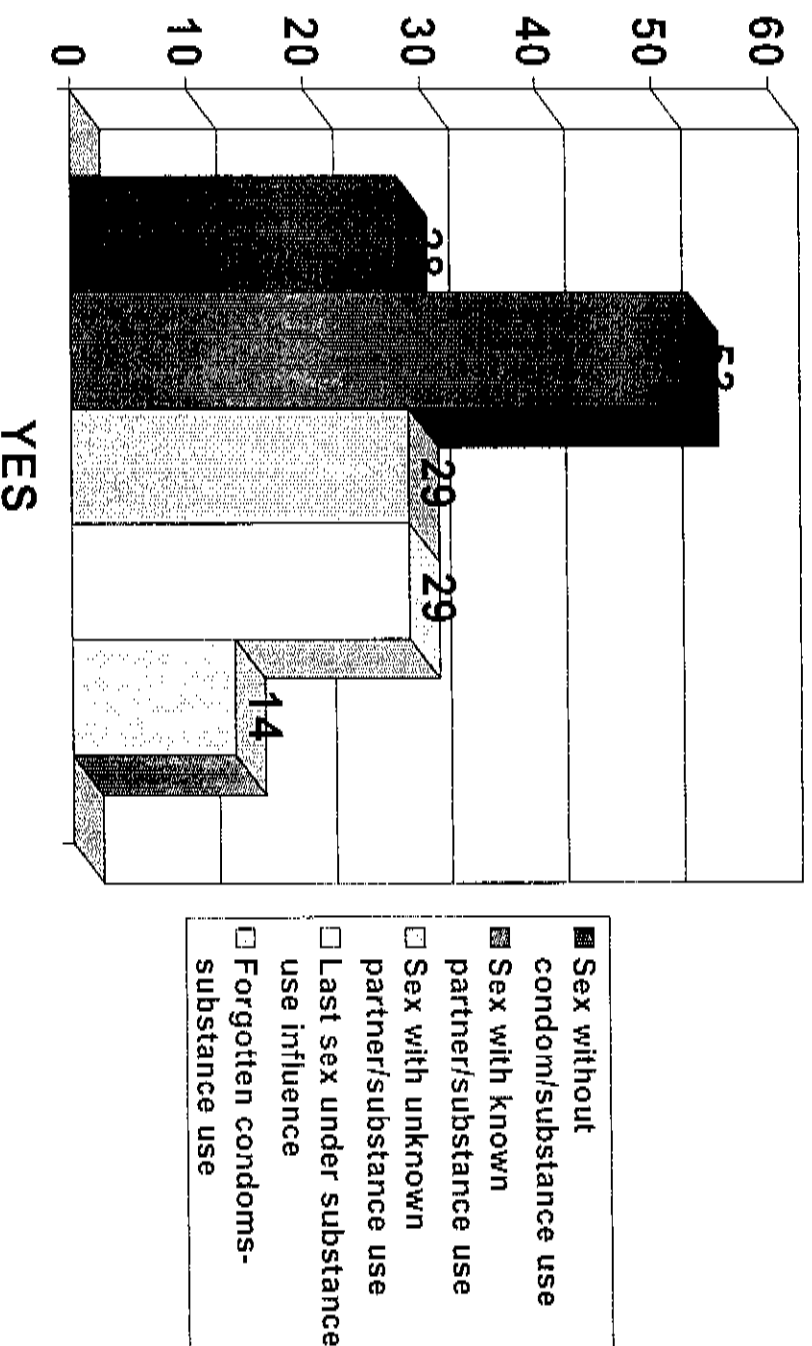

Risk for HIV

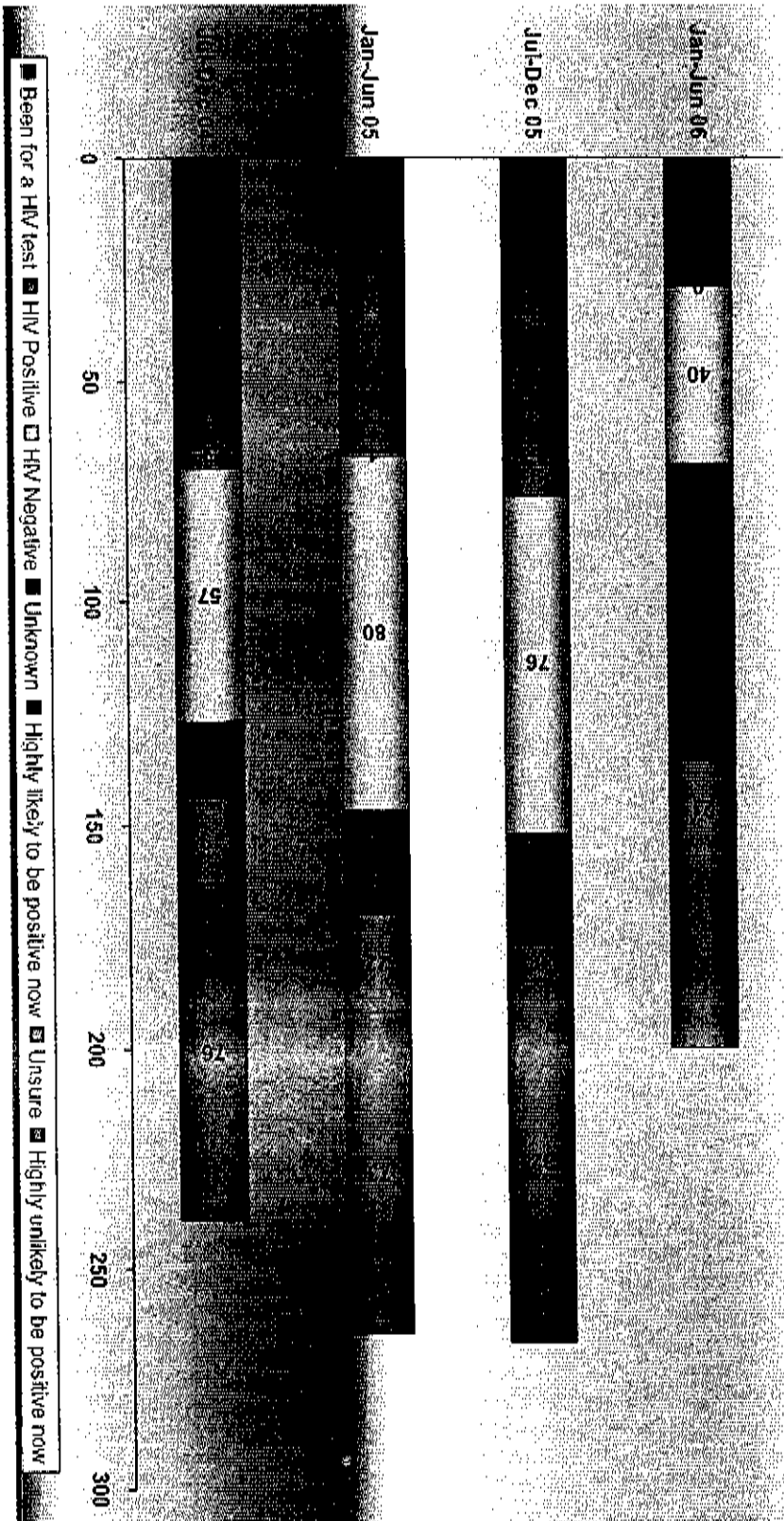

Age of Onset of Alcohol Dependence

- Alcohol use at an early age is associated with greater alcohol dependence (15% before age 18)
- Early onset of drinking among adolescents/adults associated with unintentional injuries, car accidents, physical fights, unplanned and unprotected sex
- A quarter of alcohol dependent adults have sought help at some point
- Those with an earlier onset of alcohol dependence took longer to seek help.

Age of Onset of Alcohol Dependence

- 31% who became dependent before age 18 took 10 years or more after onset of dependence to seek treatment compared to 10% of those who became dependent at age 30 or older
- Persons dependent at younger ages experience multiple episodes of dependence (chronic relapse), of longer duration and more alcohol dependence symptoms
- Screening and brief motivational counseling can reduce risky drinking among adolescents and university students

Percent who waited 10 years+ for treatment by age at first alcohol dependence

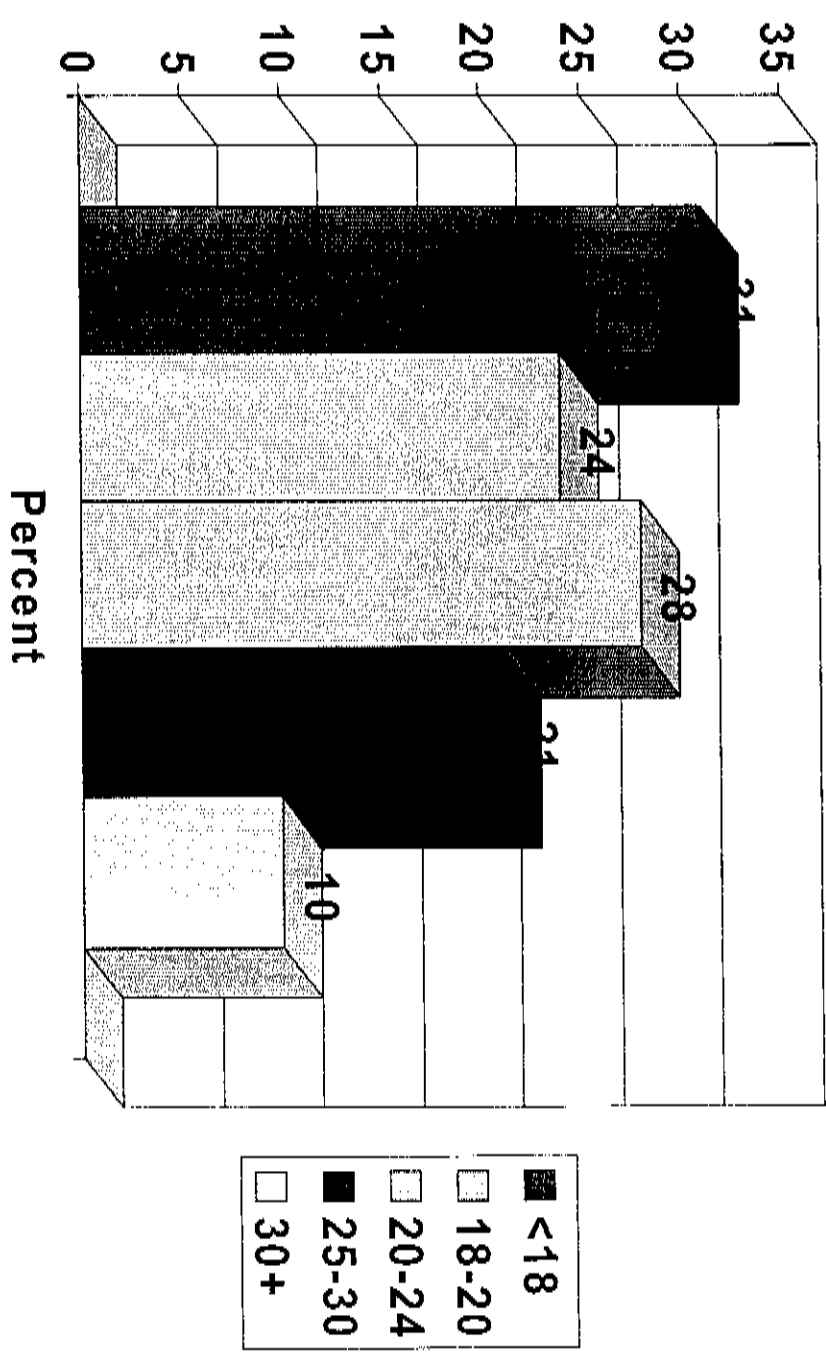

**SACENDU- DURBAN
JULY-DEC 2005**

REPORT BACK MEETING

MAY 2006

Arvin Bhana, PhD
Leane Ramsoomar, MHIP

Proportion of Treatment Episodes

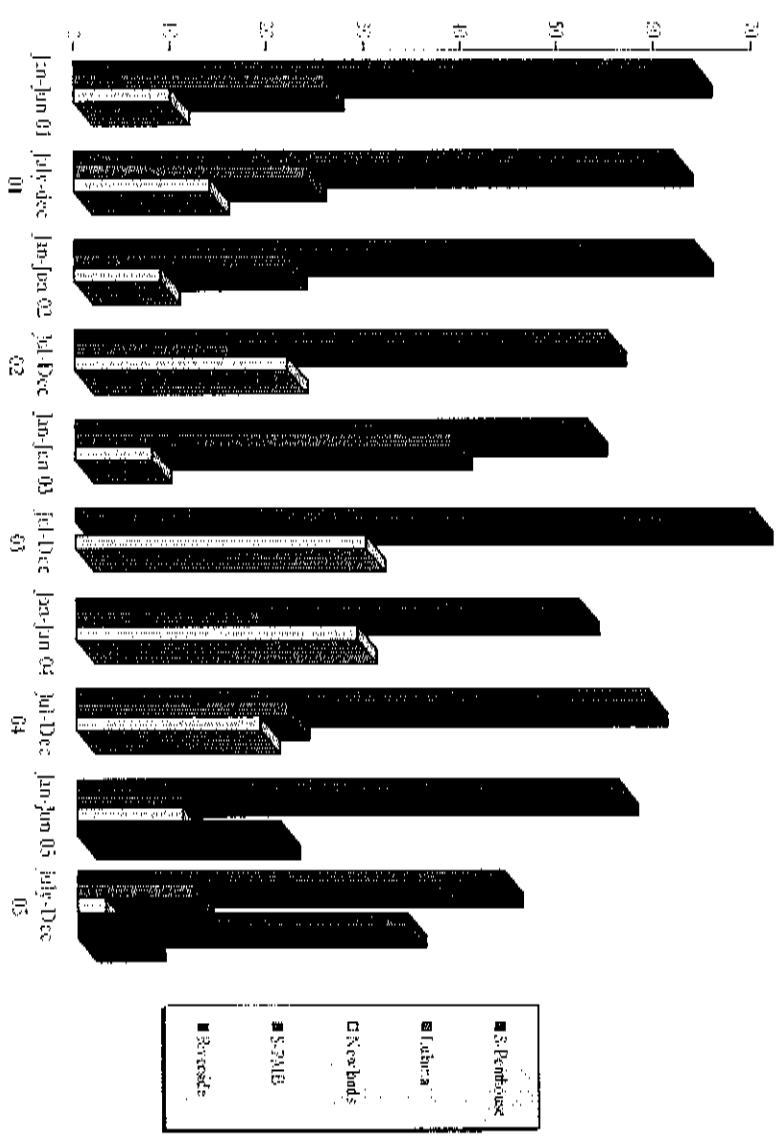

Proportion of Race Groups in Treatment Centre

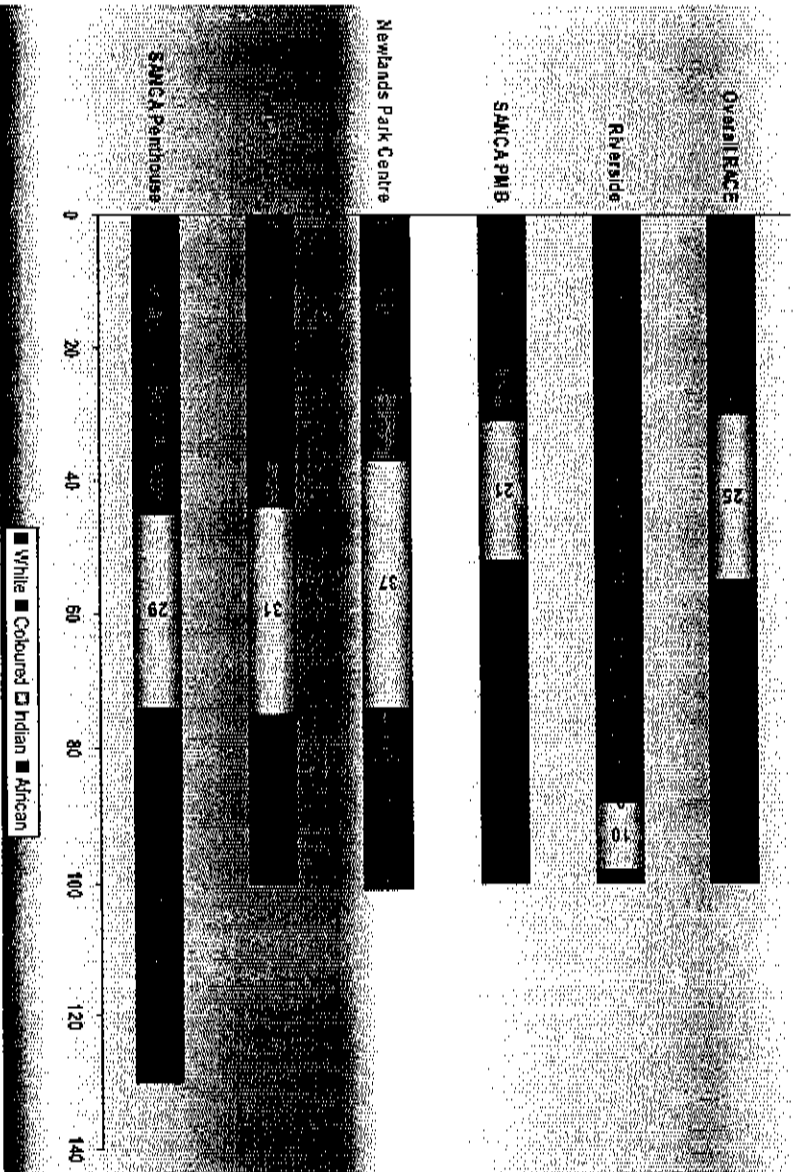

First Time Admissions

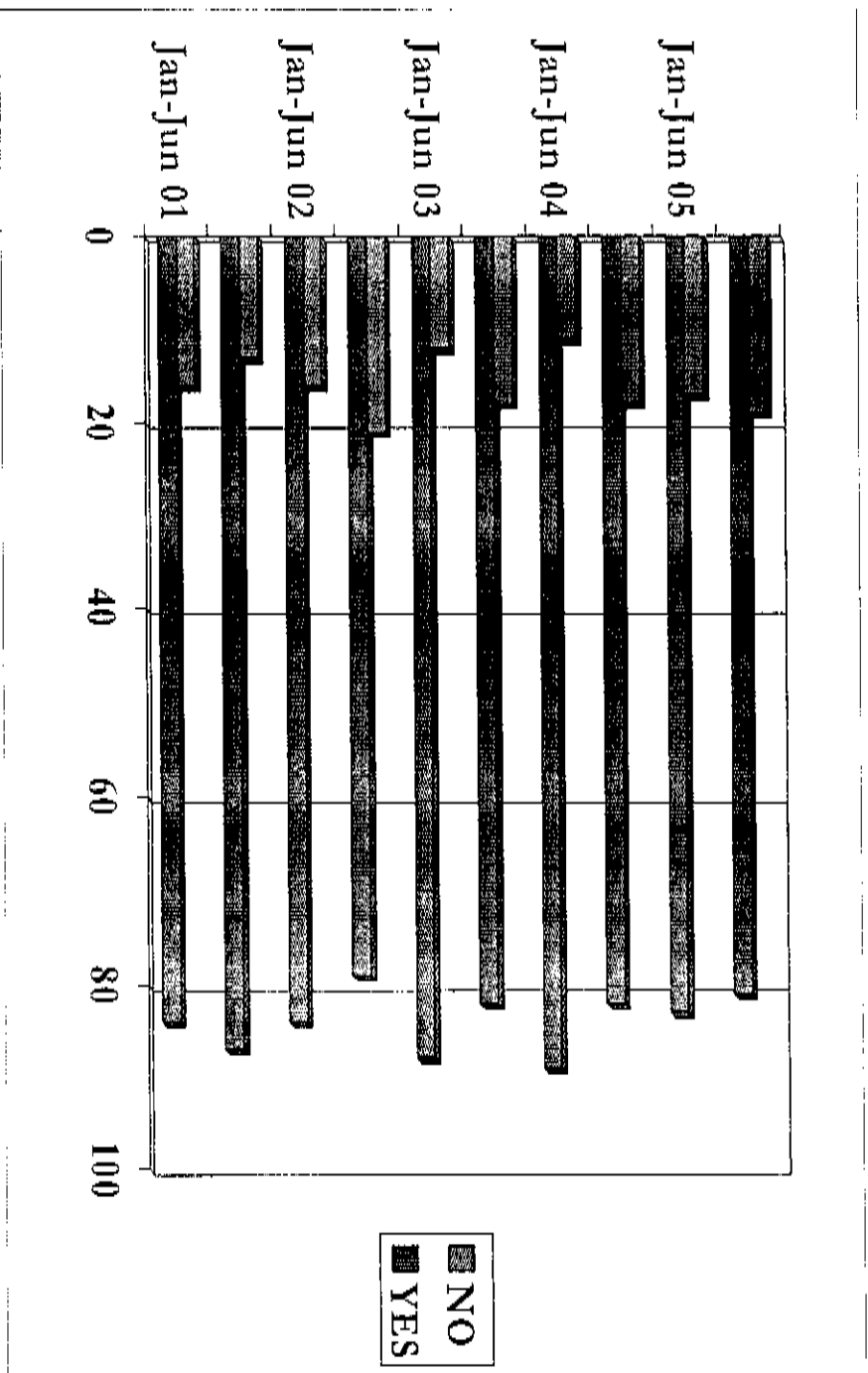

Type of Treatment Received

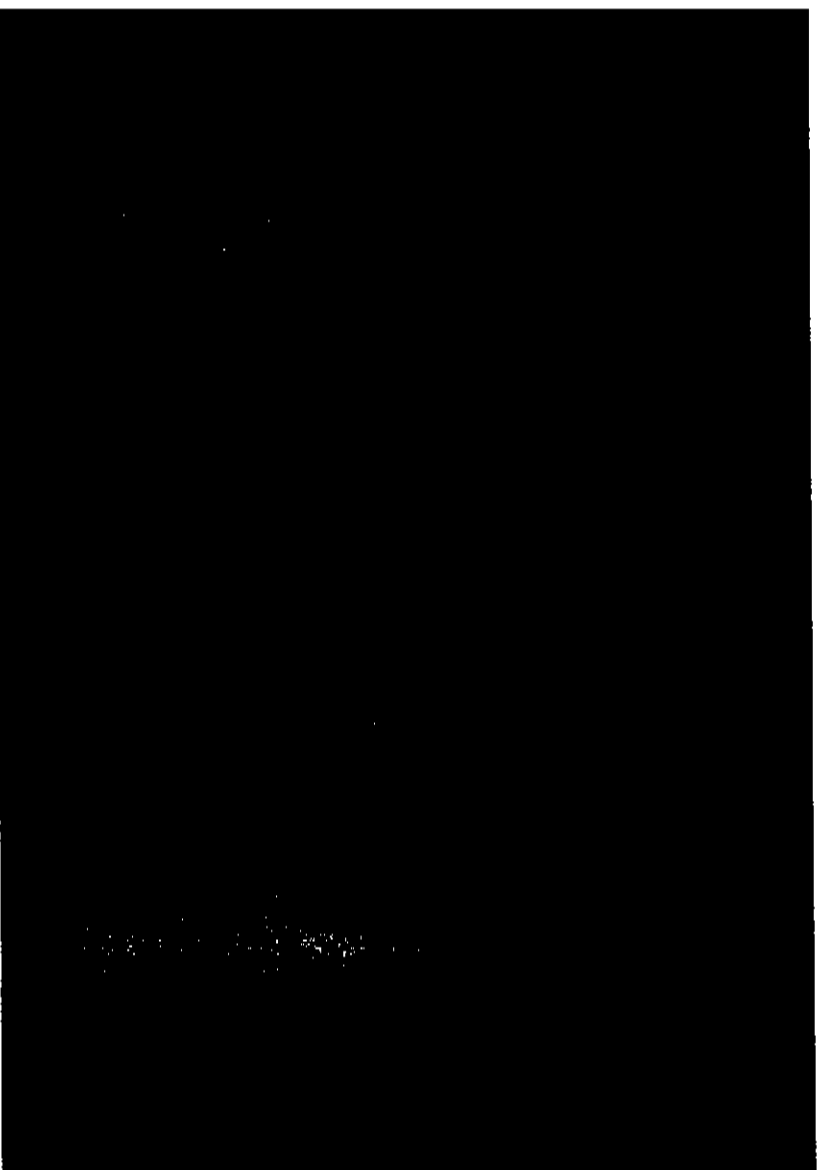

Type of Treatment by Race/Class

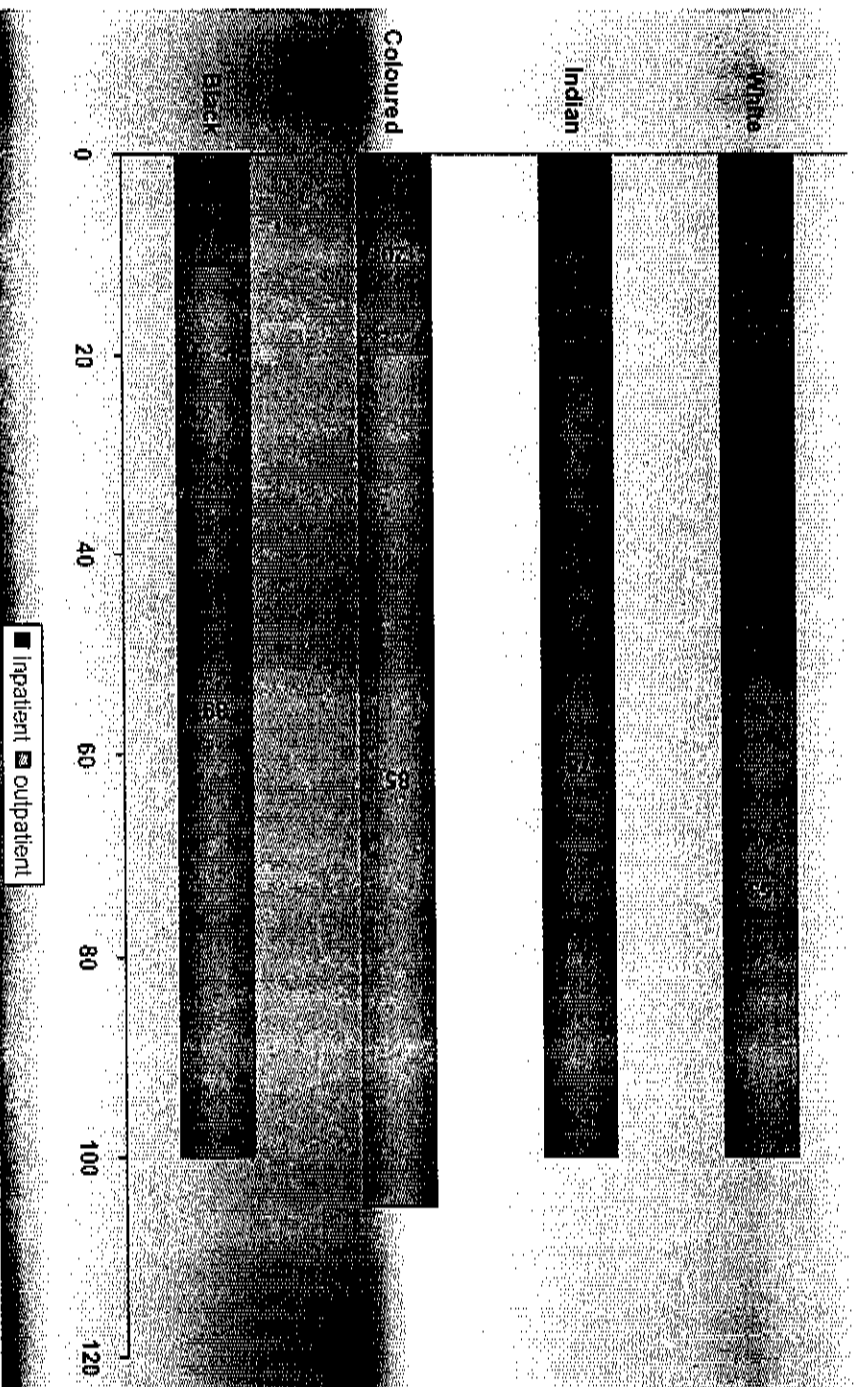

Referral Sources

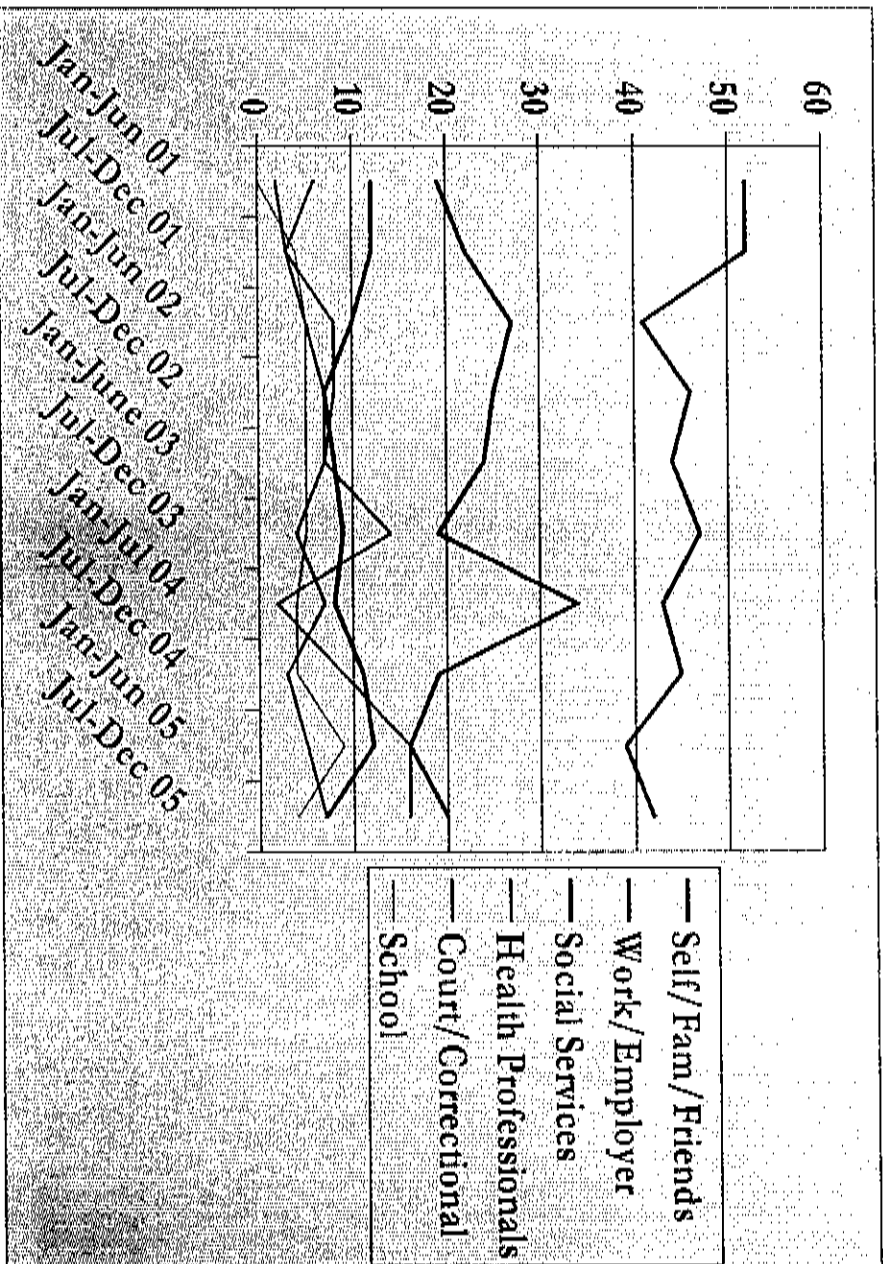

Population Profile

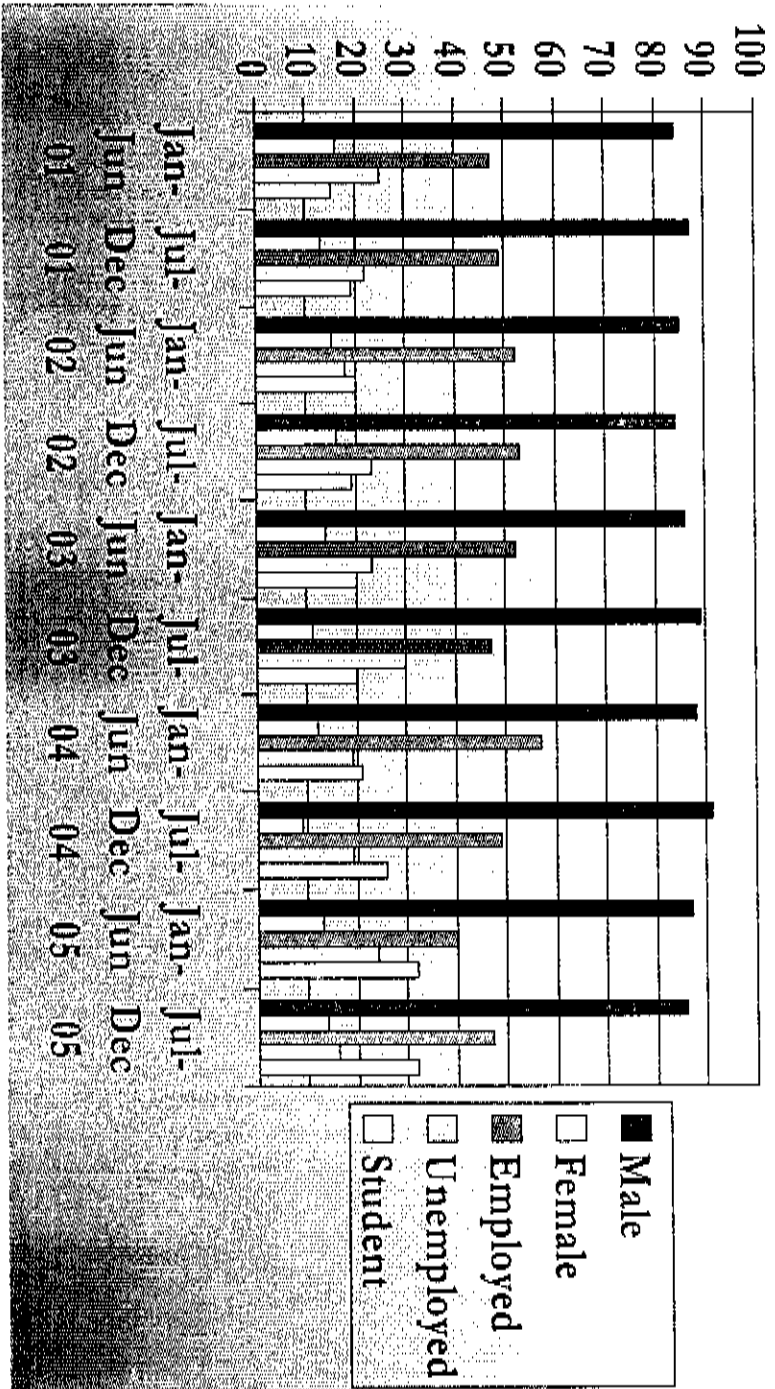

Population Profile: Ethnic Group

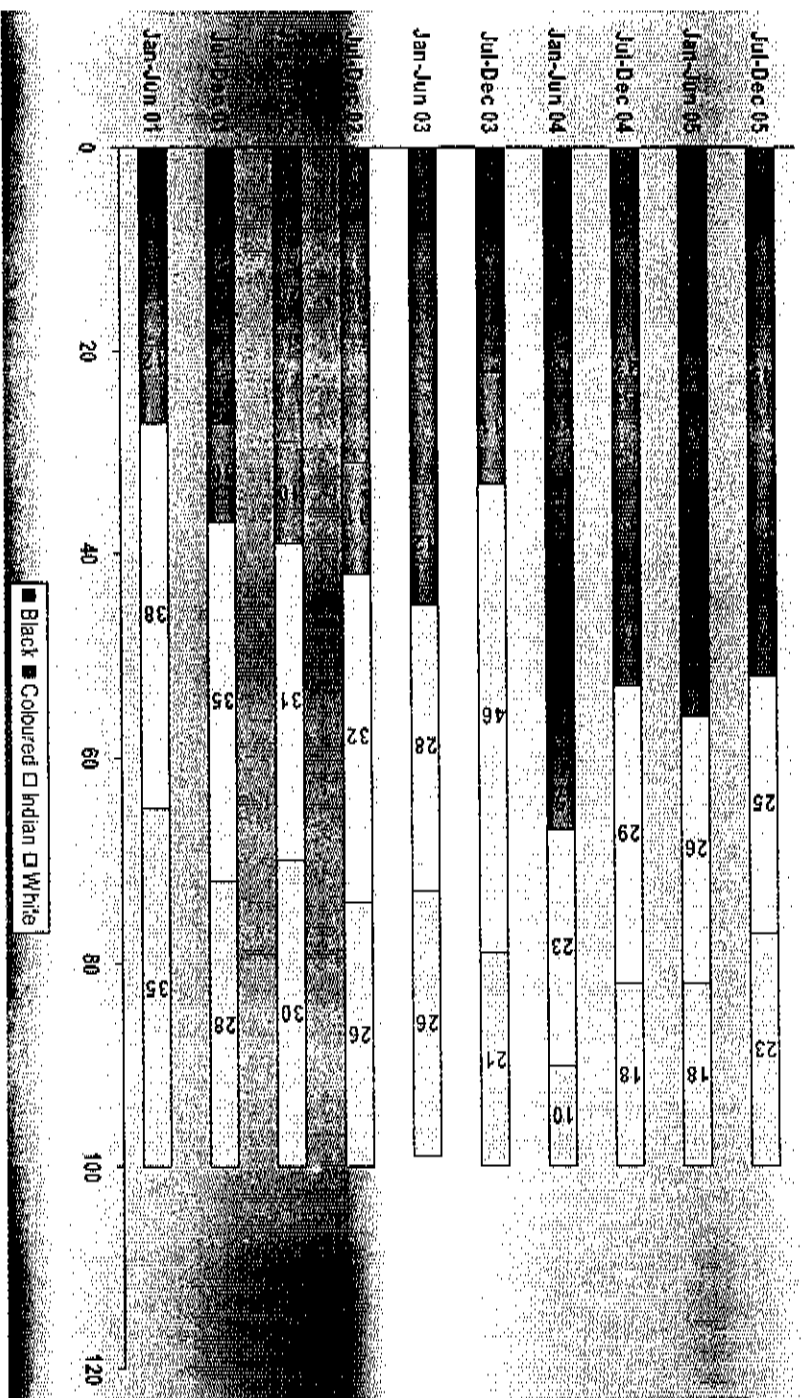

Age Distribution

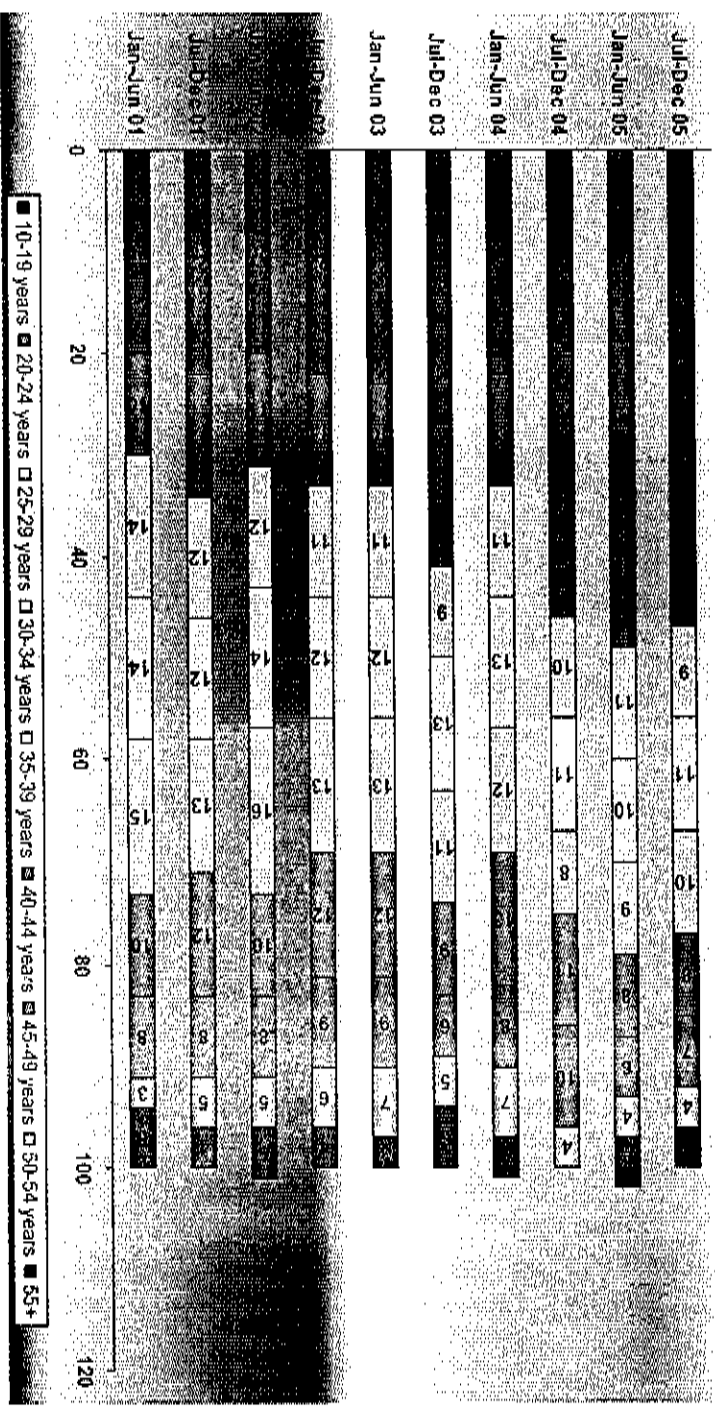

Population Profile: Marital Status

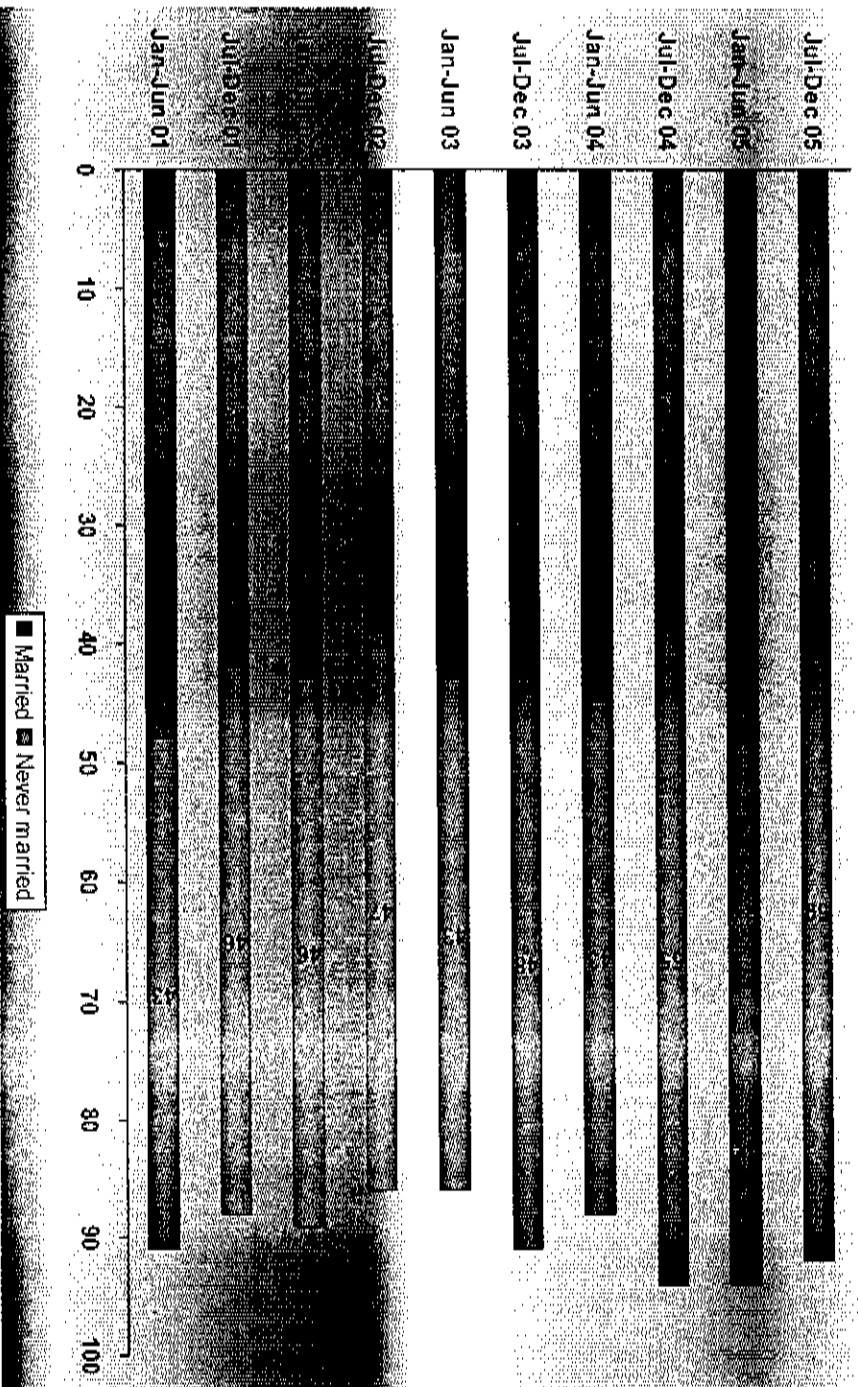

Primary Substance of Abuse

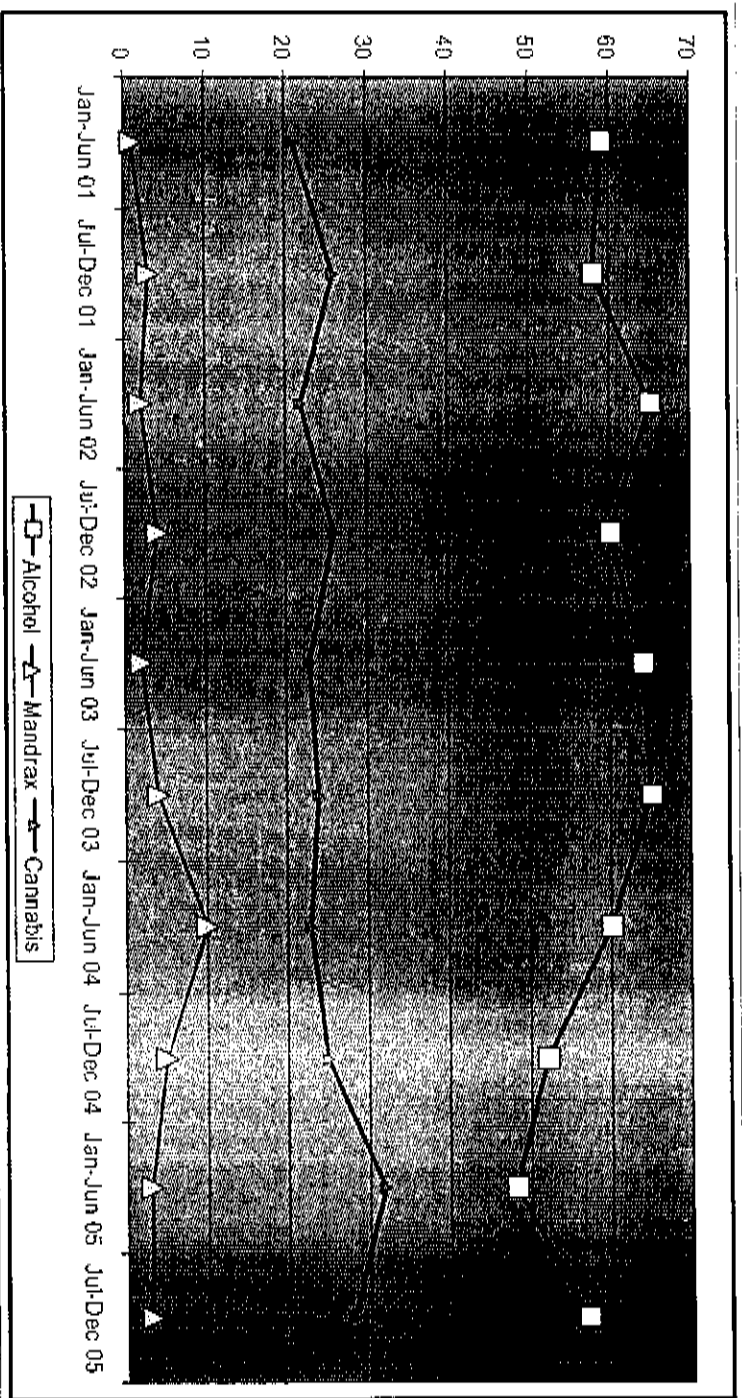

Primary Substance of Abuse

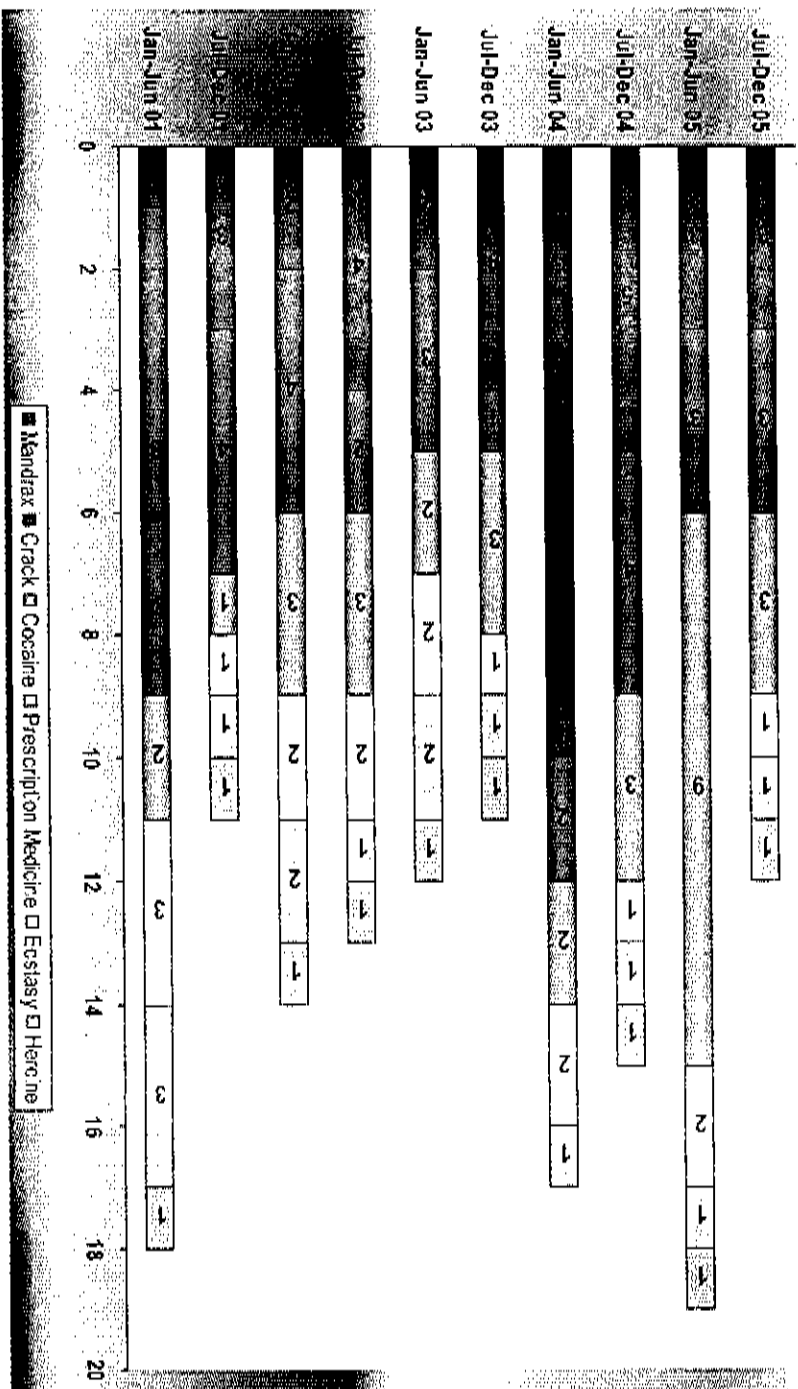

Race by Primary Substance of Abuse

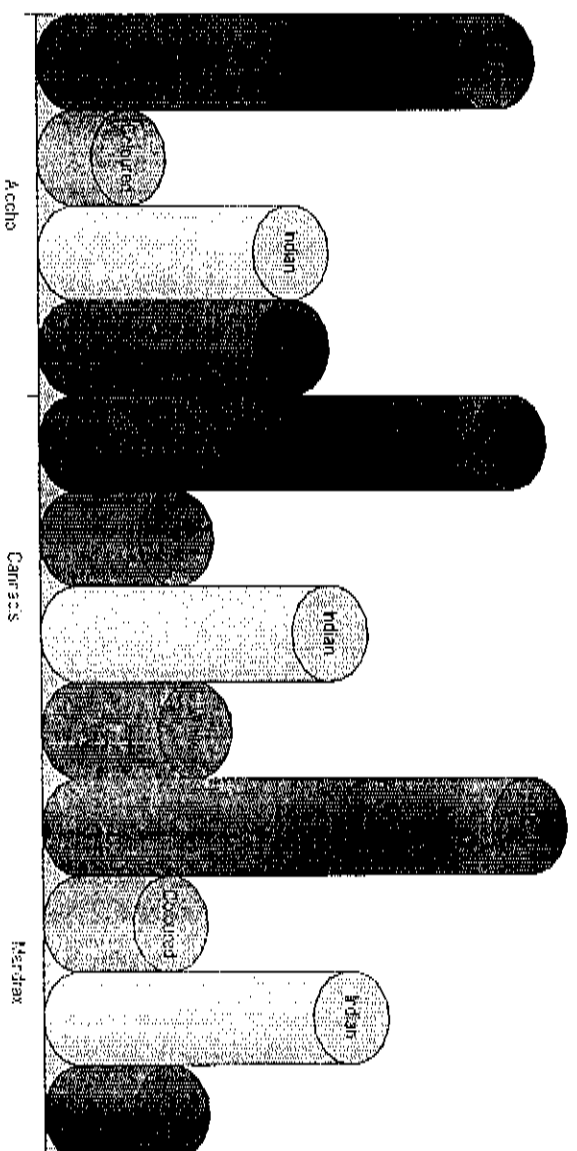

Race by Age of Abuse

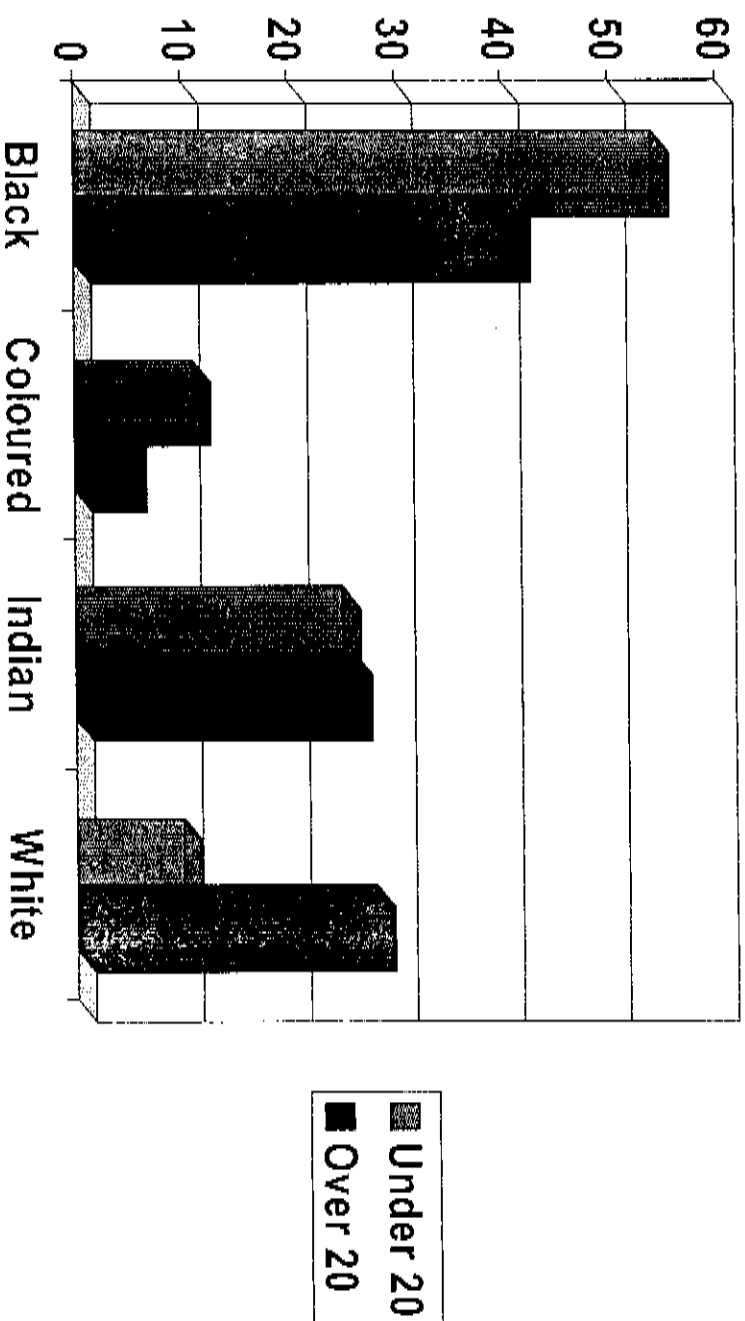

Mean Age by Primary Substance

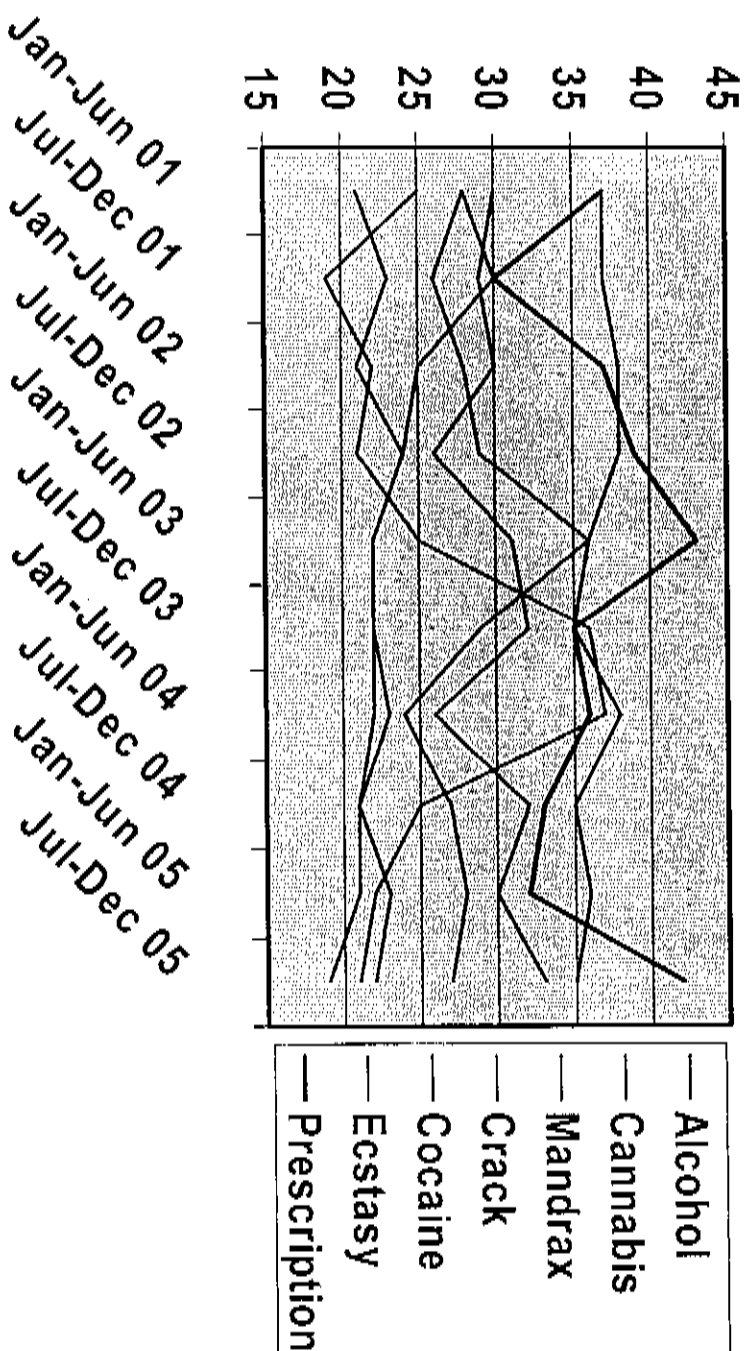

Sources of Payment

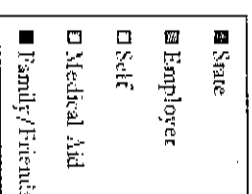
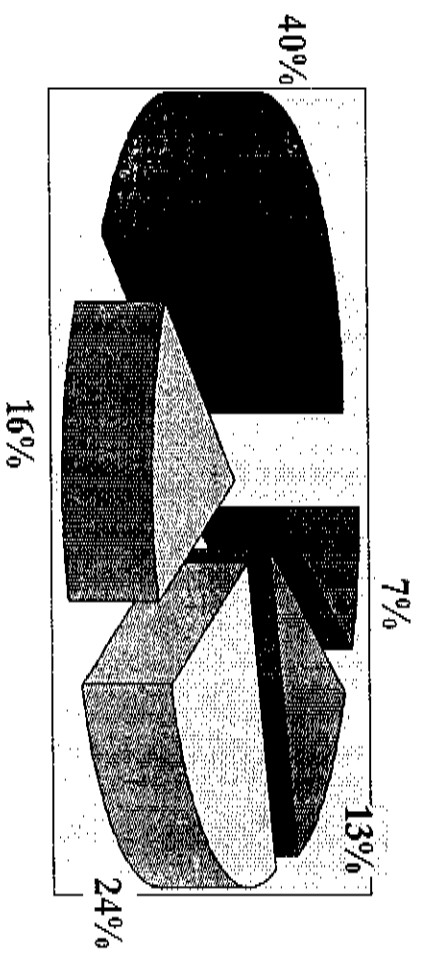

Suburb of Residence

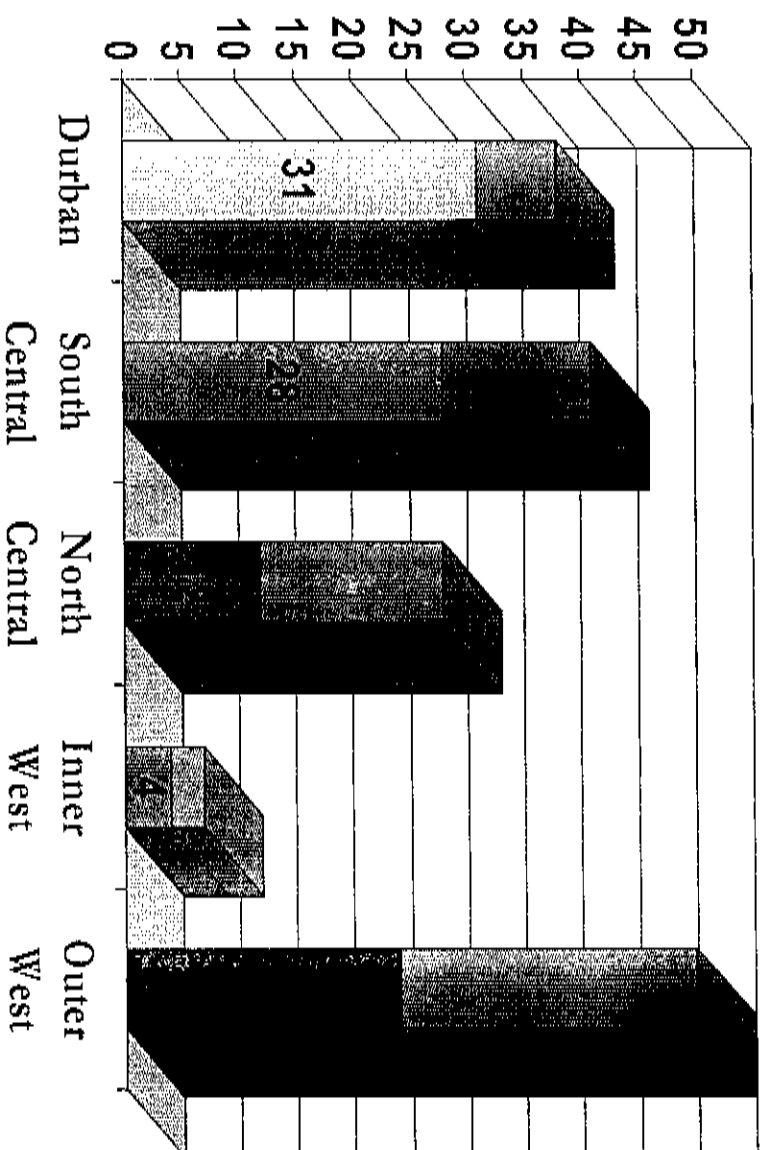

Sexual Risk and Substance Use

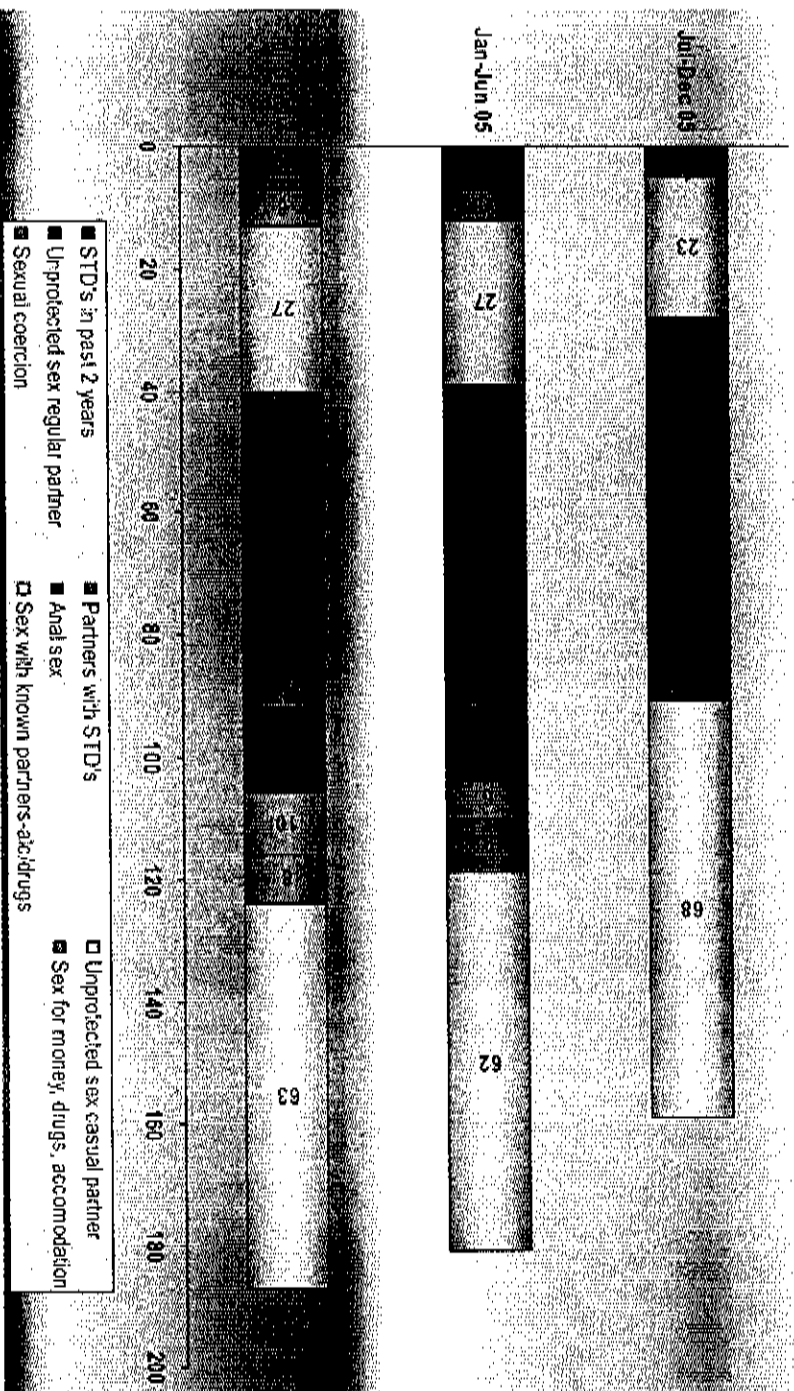

Drug Use Practice

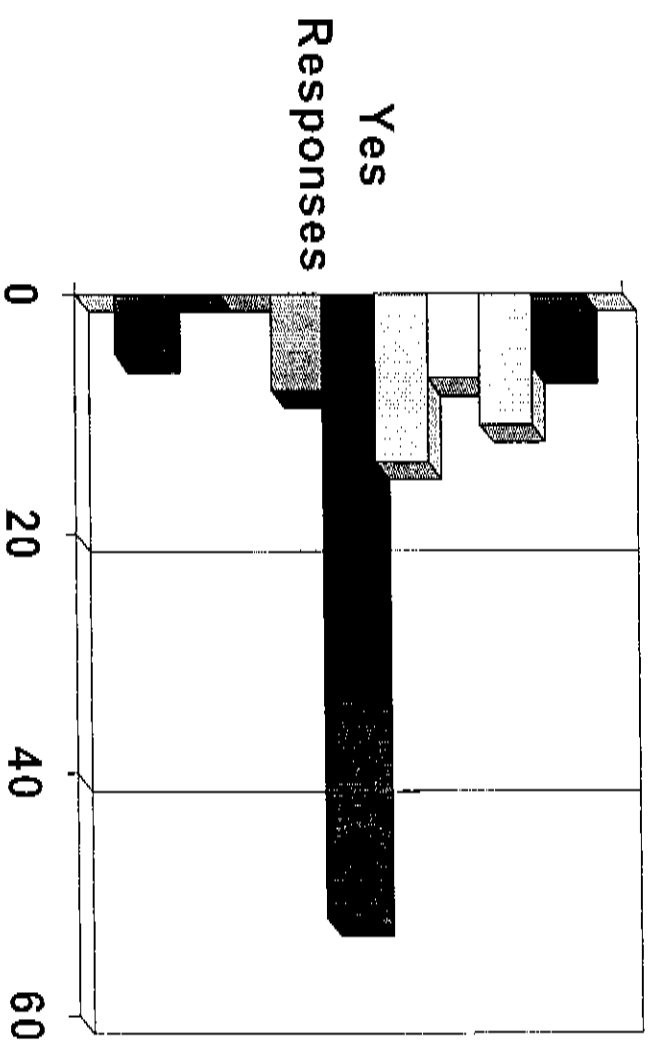

- Usage site: drug place
- Usage site: nite clubs
- Usage site: friends home
- Usage site: entertainment
- Usage site: home
- Considered injecting
- Shared injection equipment
- Ever share needles
- Ever injected drugs

Risk for HIV

